

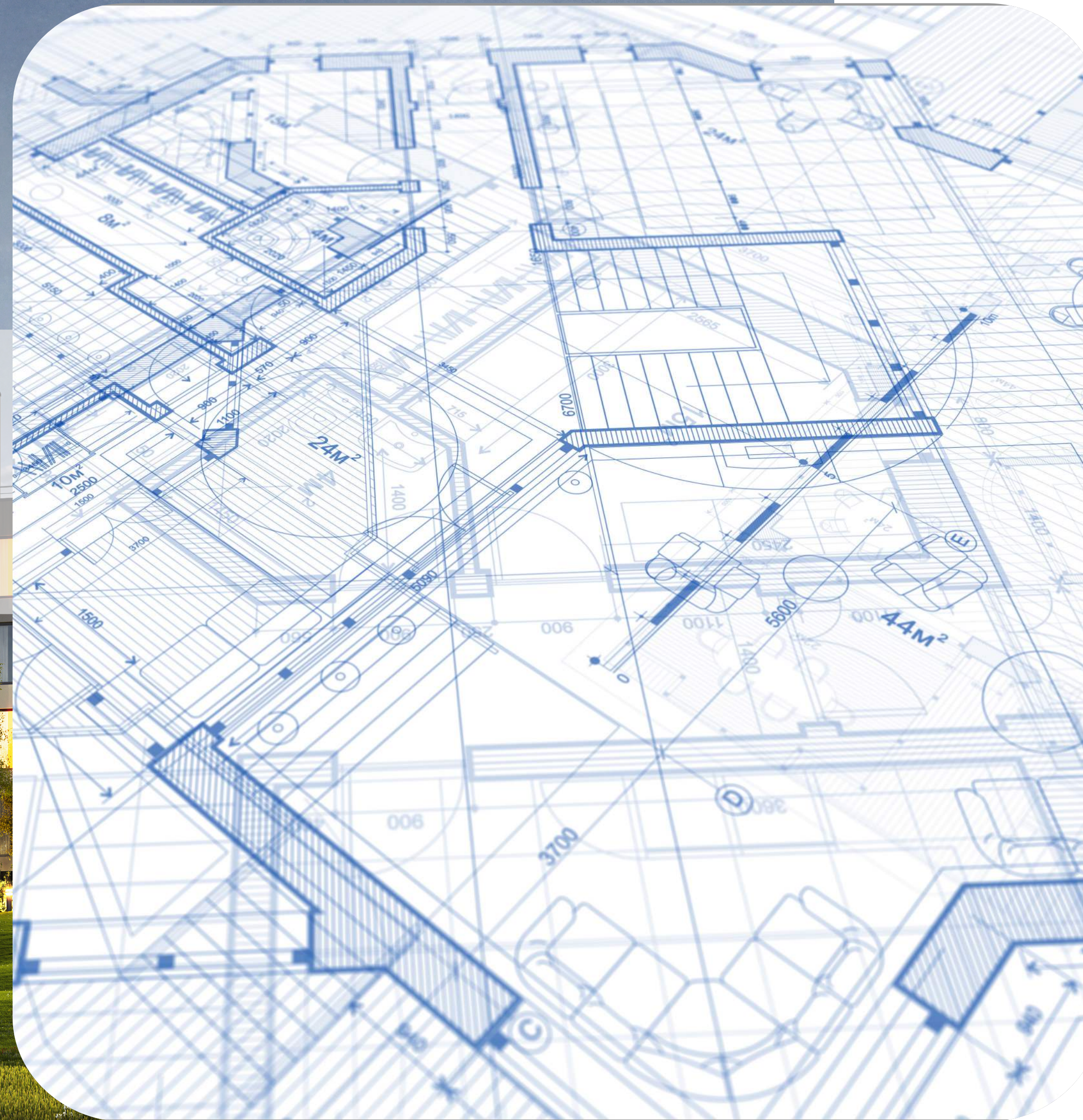

DIAMOND <> FURR[®] PATENTED
TT-4

GENERAL INSTALLATION GUIDELINES



Diamond Furr Trims

Full System Catalog For TT4

DIAMOND <> FURR TT-4
Installation Guideline

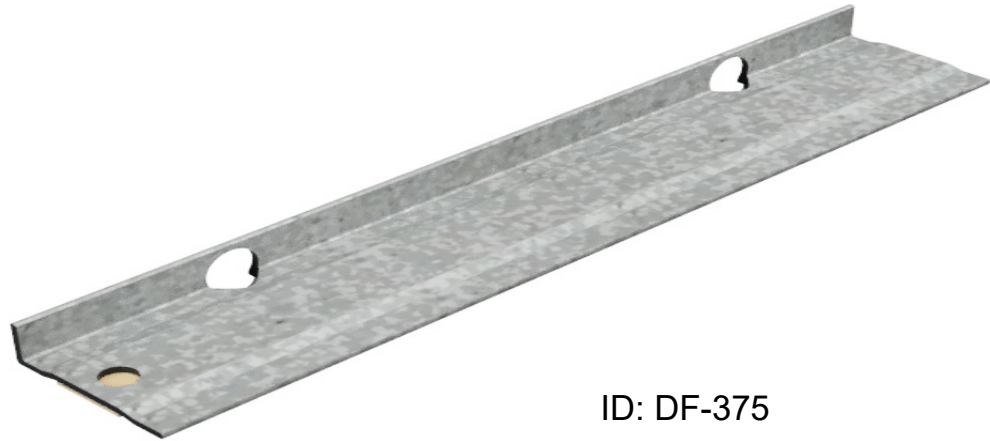

ID: DF-375
Furring Strips

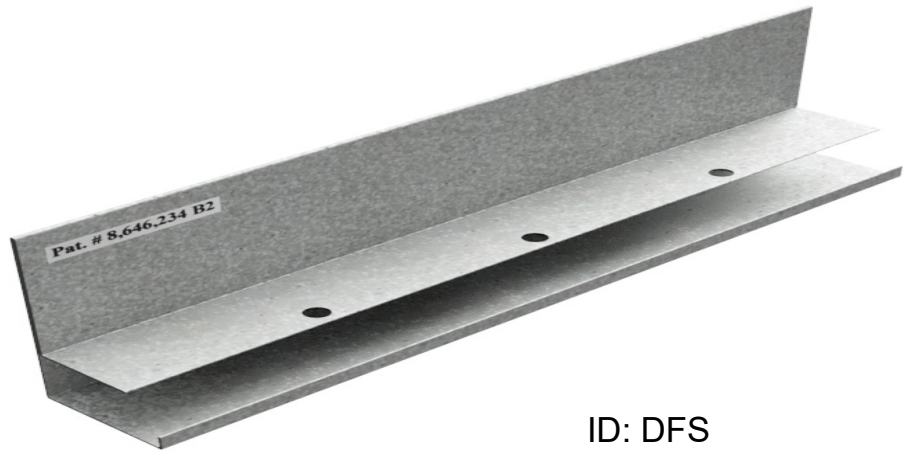

ID: DFS
Plaster Stop
Window or Foundation Location

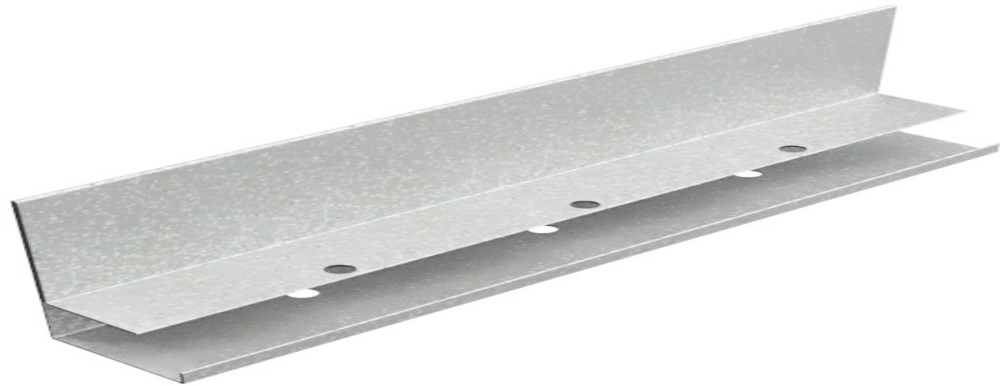

ID: DFW
Plaster Weep Stop
Weep Holes Included
Foundation Location



ID: PPCF
PUNCHED RECESSED WINDOW CLIP



ID: DFWD
Window Drip
Window or Foundation Location



ID: DFRW
Residentail Nail On Window

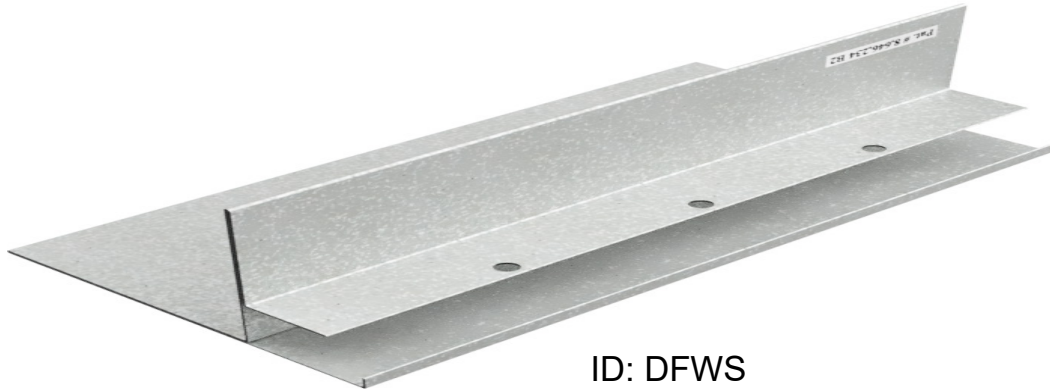

ID: DFWS
Reassessed Window Surround

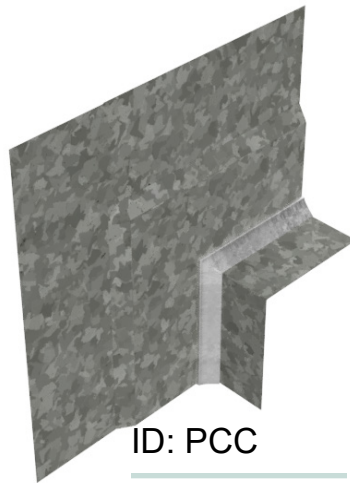

ID: PCC
Residential Nail On Window



ID: PCC
Plaster Stop & Window Drip



ID: DFWD
Reassessed Window Header Drip

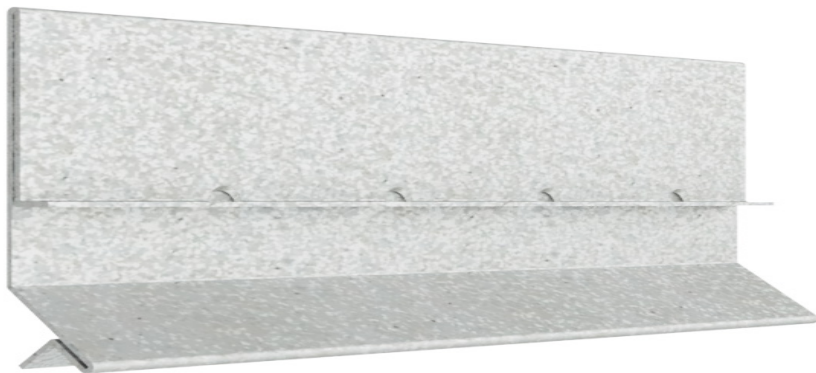

ID: DF#19
Plaster Drip Edge
Soffit Locations

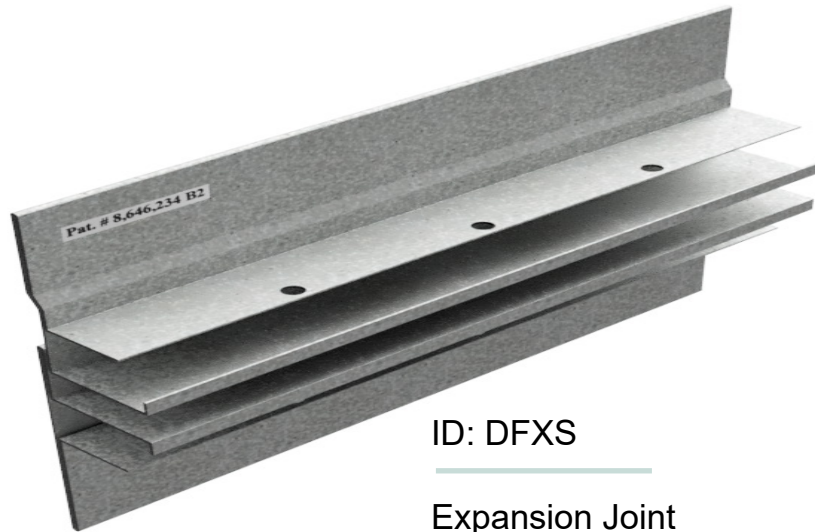

ID: DFXS
Expansion Joint

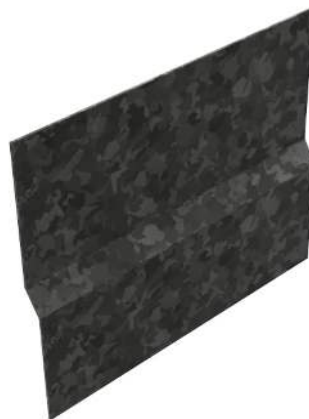

SPLICE PLATE
DFXS PART B



L ANGLE
DFXS PART B
Inside & Outside

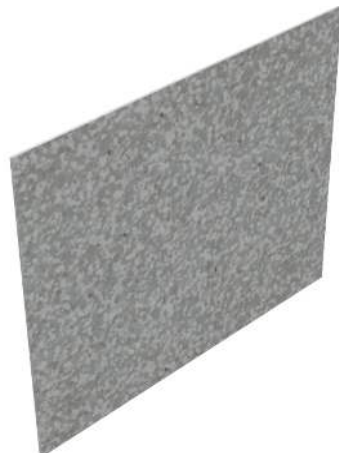

SPLICE PLATE
DFS, DFW, DFWD &
DFXS PART A



L ANGLE
DFS, DFW & DFXS PART A
Inside & Outside

Plaster Drip Edge Overview

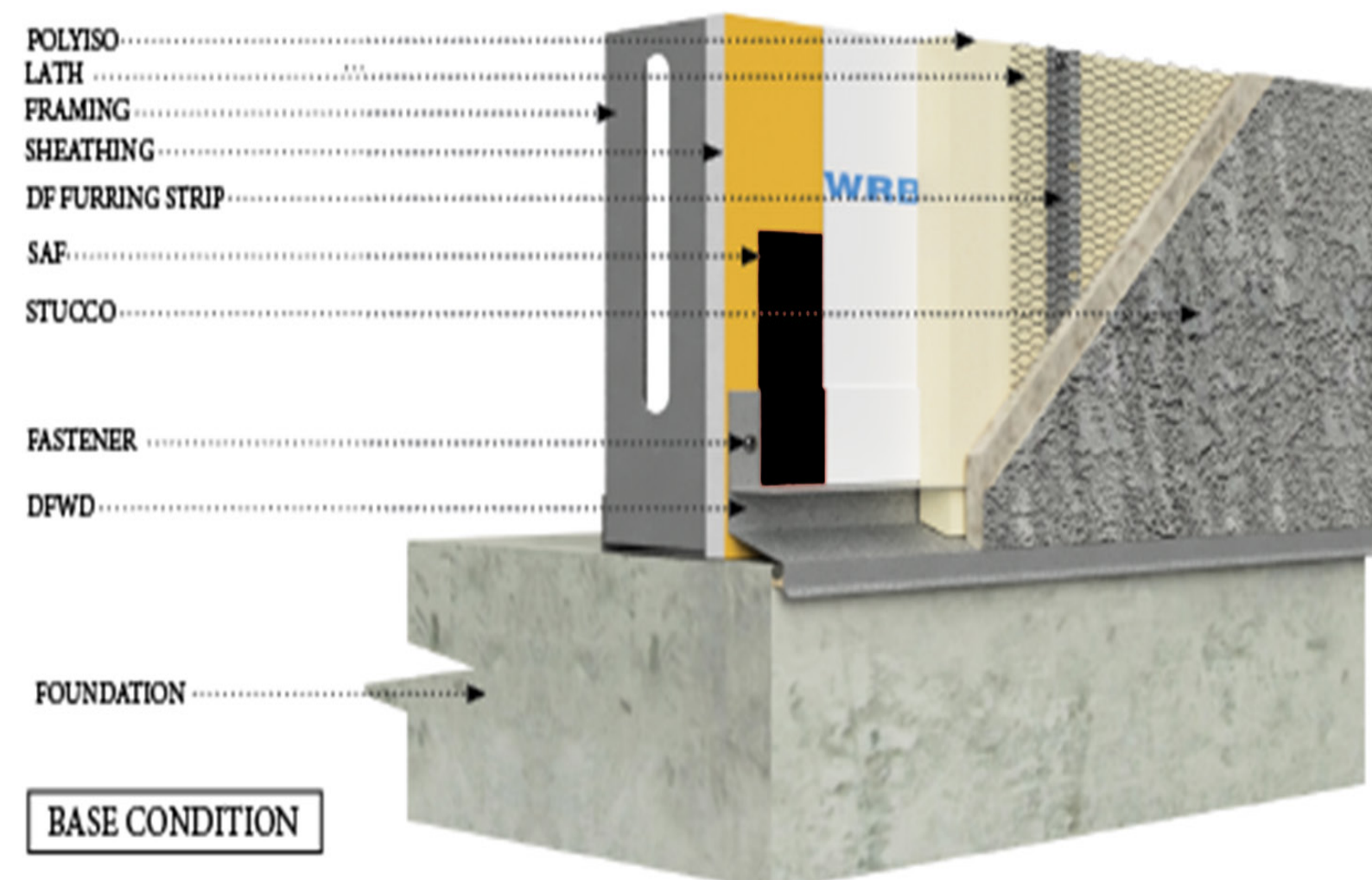
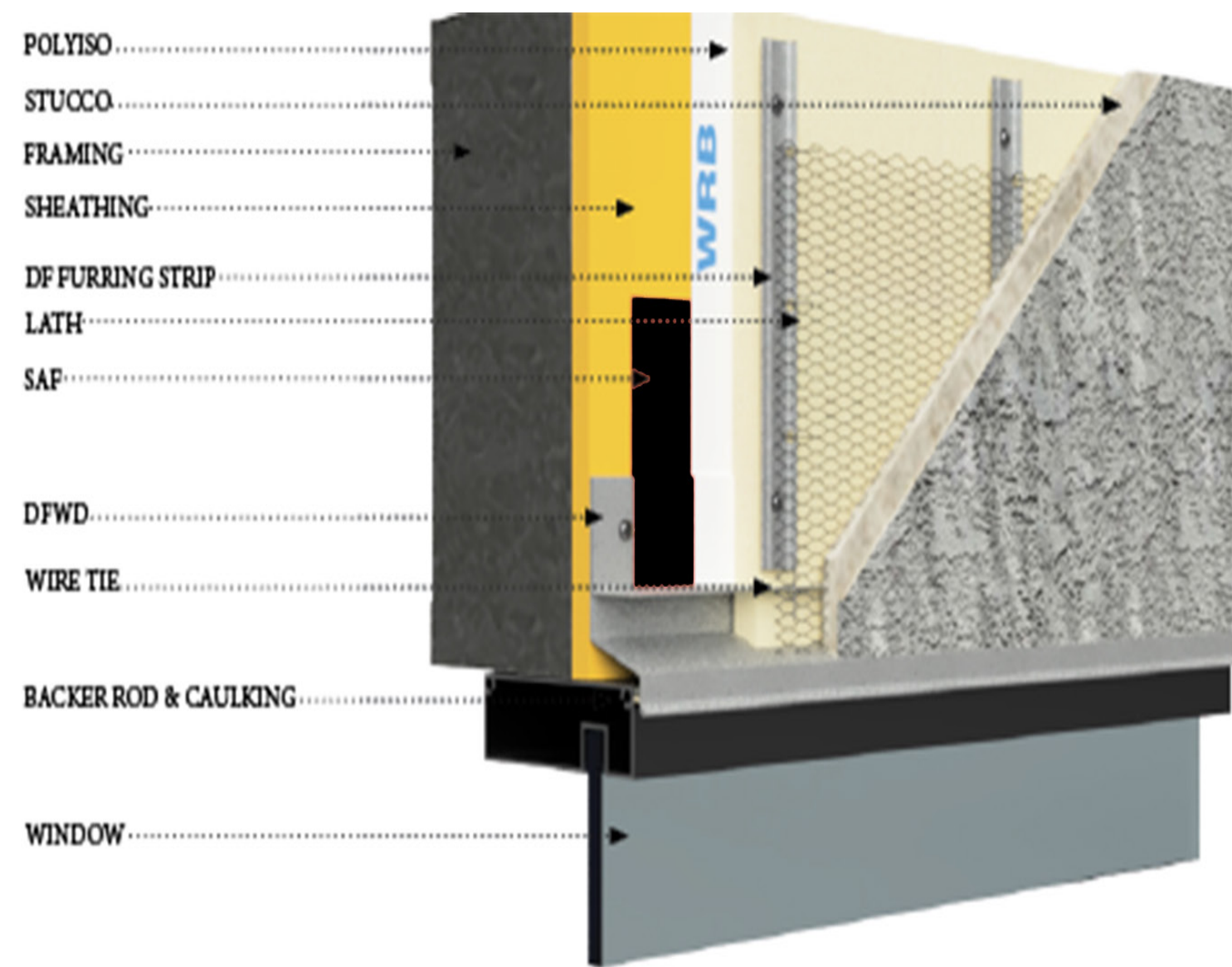

Drip Edge Window Surround Setup

The DFWD can be used at a window and a base condition as a weep.

POLYISO
FOAM
ONLY

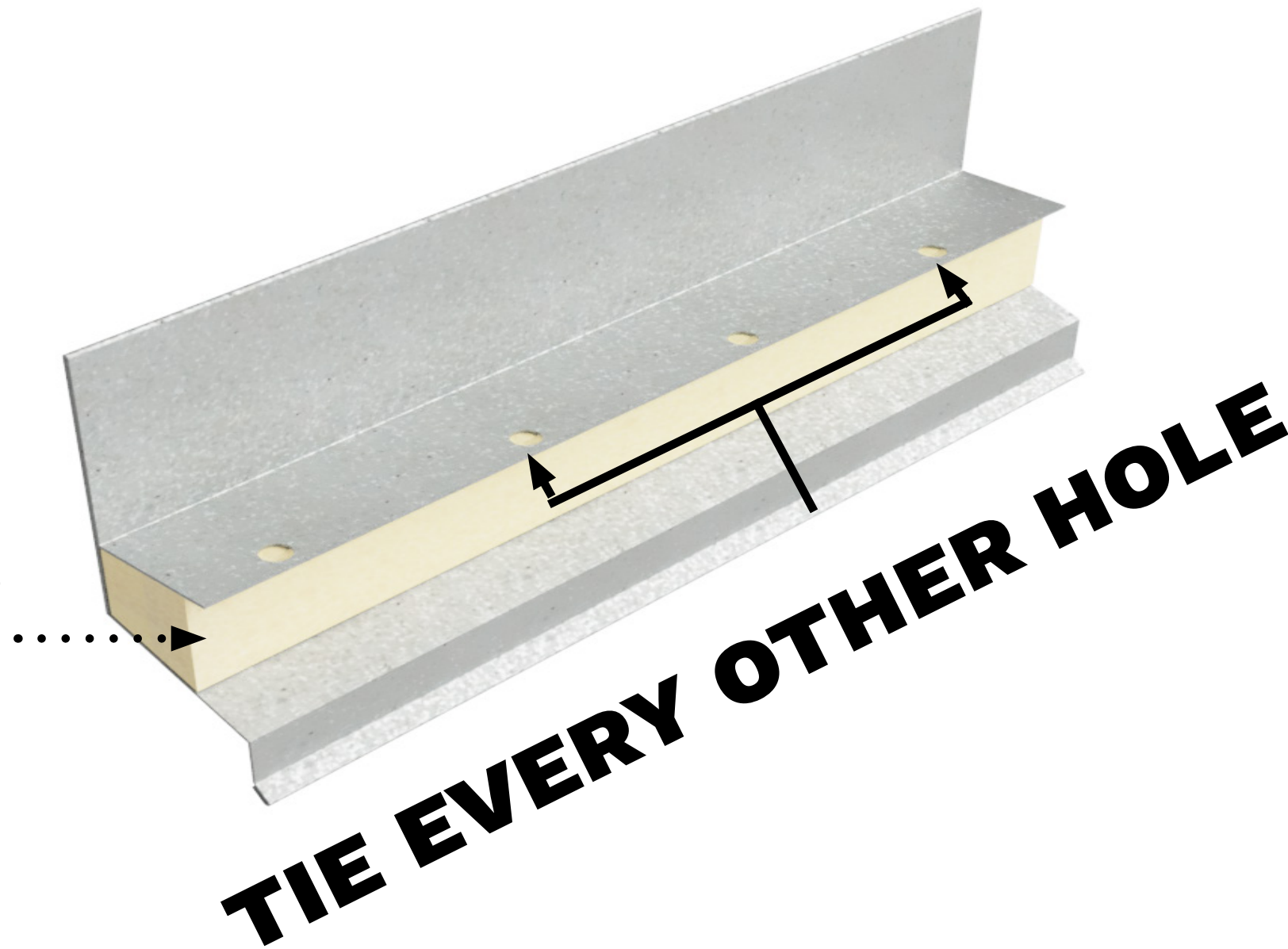

Wire tie every other hole & install vertical furring strips on every stud. Do not use spray foam.

Drip Edge Window Surround

DIAMOND <> FURR TT-4
Installation Guideline

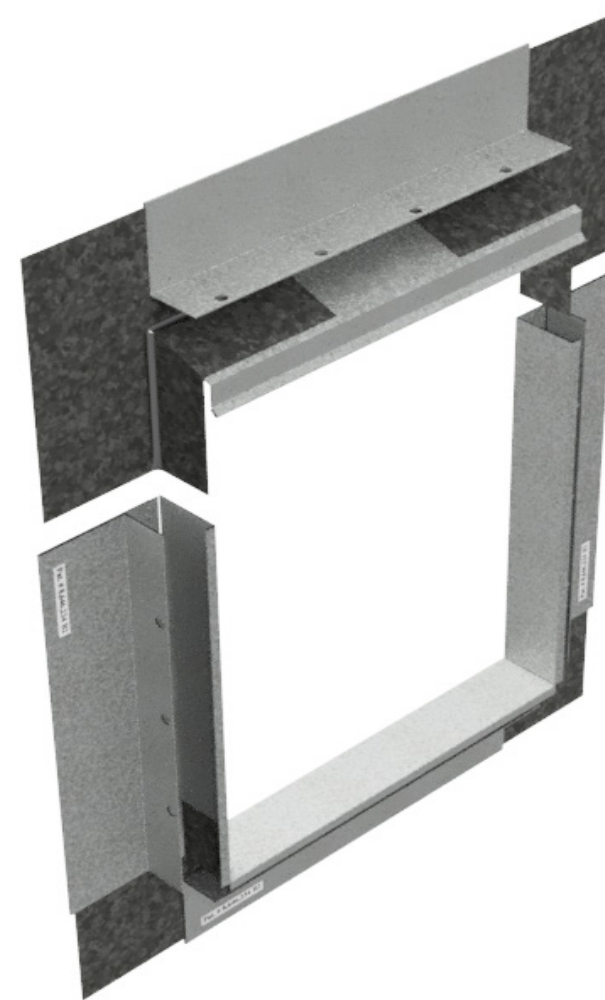
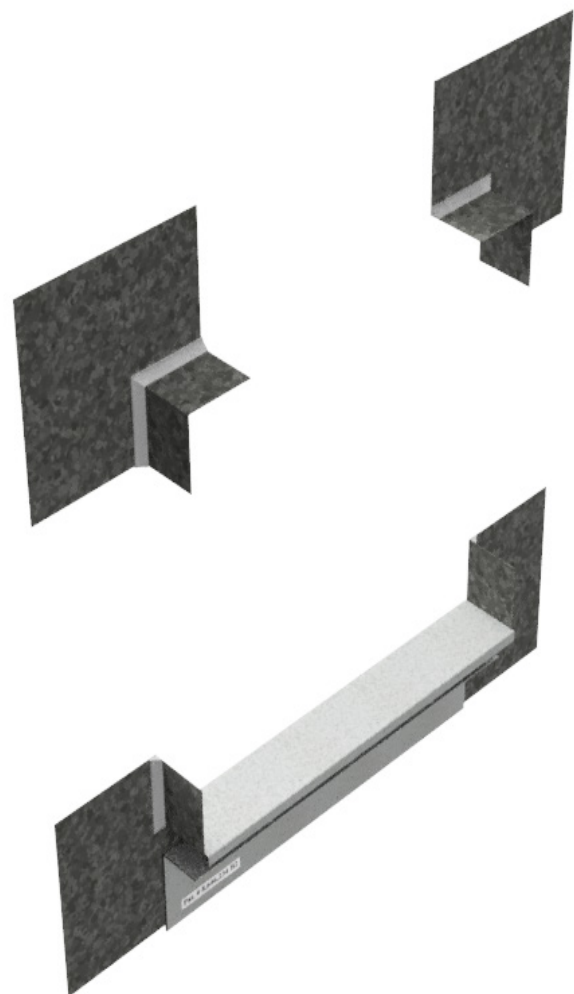
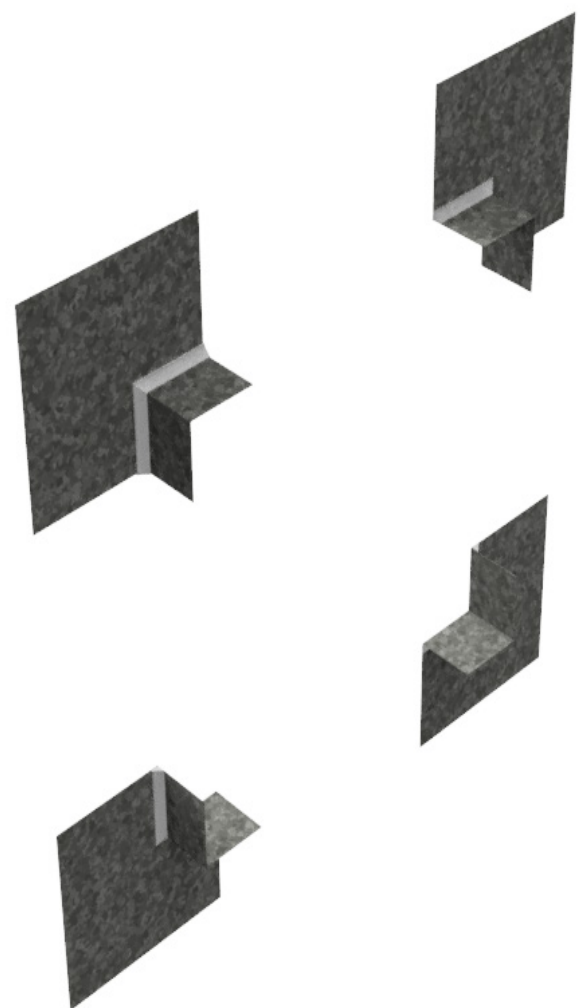

Drip Edge Window Surround Setup

Inside and outside corners are field cut and then fitted together with provided splicing plates.

Field-cuts on inside and outside corners lock seamlessly with the included 26 Ga galvanized clips for a smooth, unified look. Fabrication clips make installation a breeze, ensuring perfect corners every time. Splicing clips and L angle connection clips are provided. When cutting the trims to length, make sure to subtract 3/8" of the window opening measurement. Polyurethane or silicone caulking must be used where corners splice together & all butt joints. This must be done once the surround is installed.

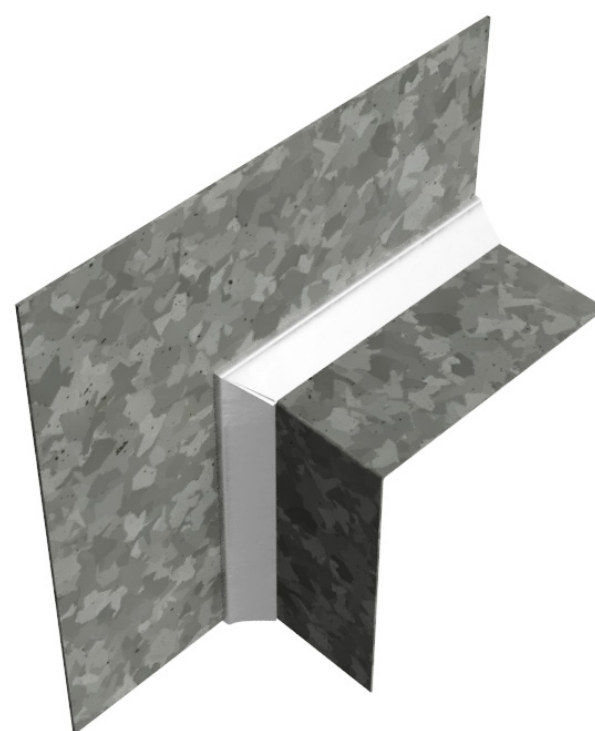
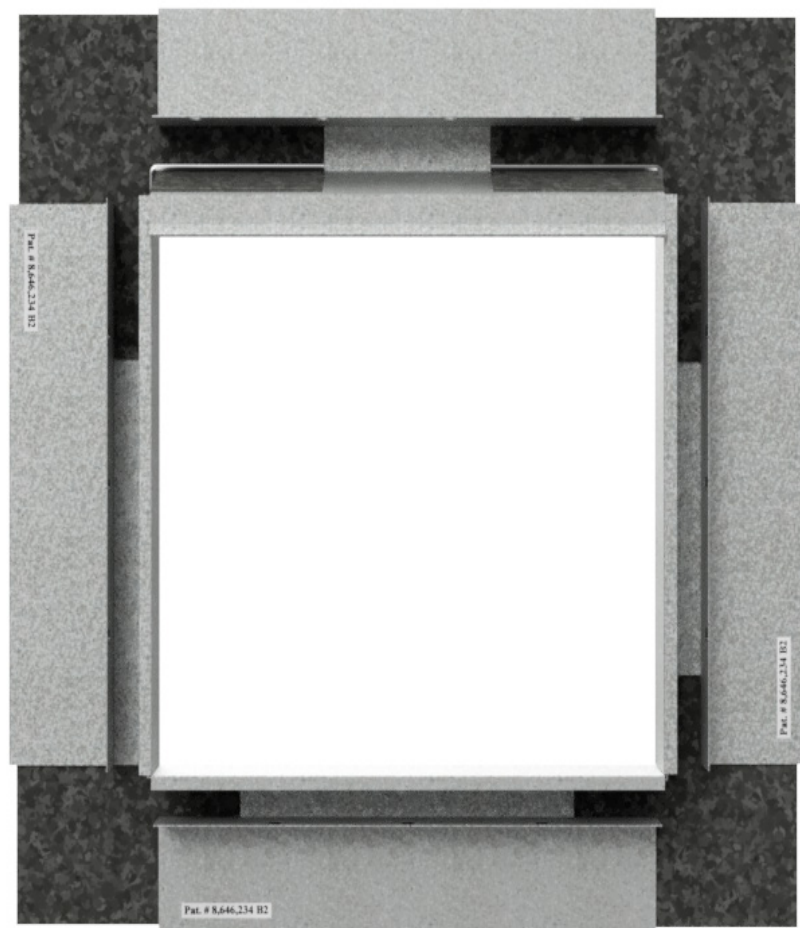

ID: PCC

Plaster Stop & Window Drip

Window Drip Edge & Plaster Stop Install

DIAMOND <> FURR TT-4®

General Installation Guideline

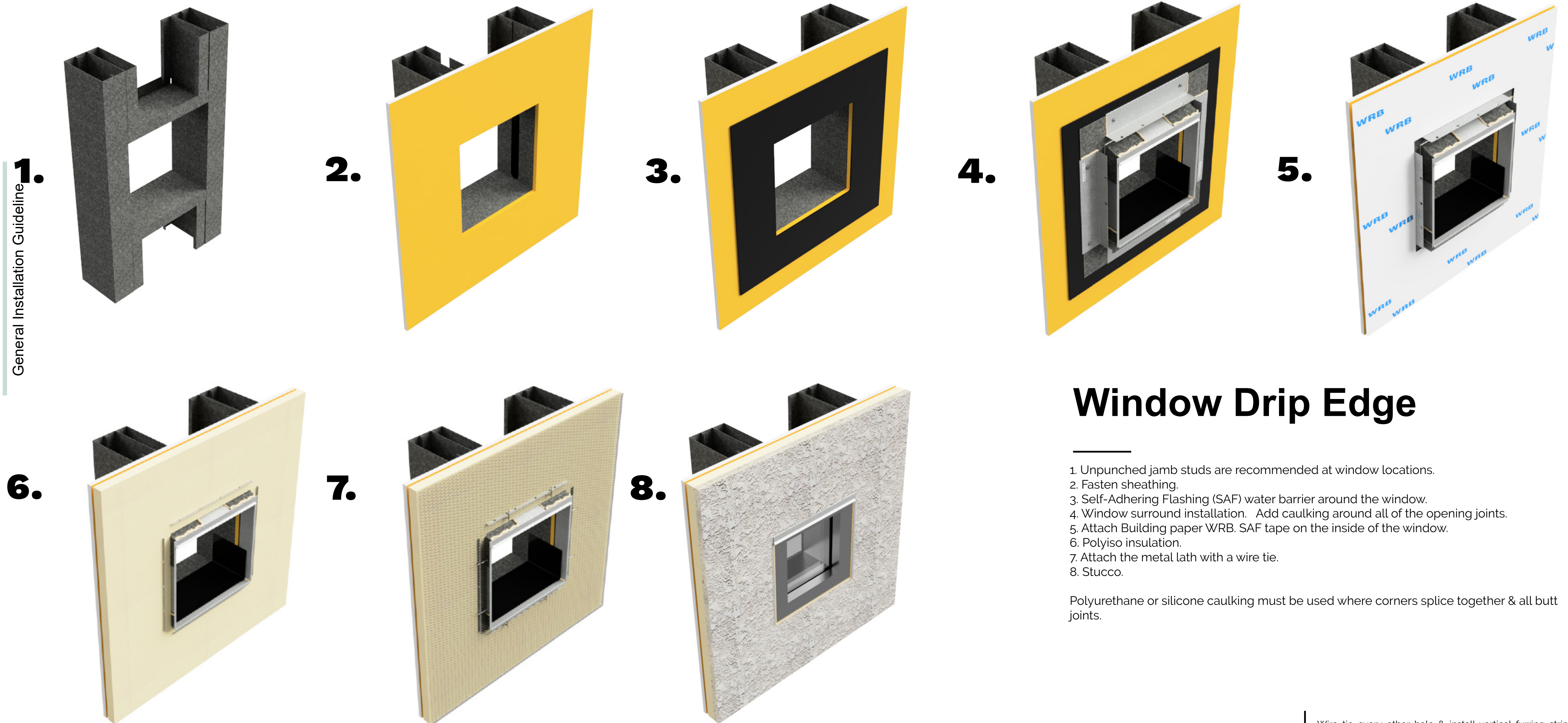

Window Drip Edge

1. Unpunched jamb studs are recommended at window locations.
2. Fasten sheathing.
3. Self-Adhering Flashing (SAF) water barrier around the window.
4. Window surround installation. Add caulking around all of the opening joints.
5. Attach Building paper WRB. SAF tape on the inside of the window.
6. Polyiso insulation.
7. Attach the metal lath with a wire tie.
8. Stucco.

Polyurethane or silicone caulking must be used where corners splice together & all butt joints.

Wire tie every other hole & install vertical furring strips on every stud. Do not use spray foam.

Window Drip Edge Base Install

DIAMOND <> FURR TT-4®
General Installation Guideline

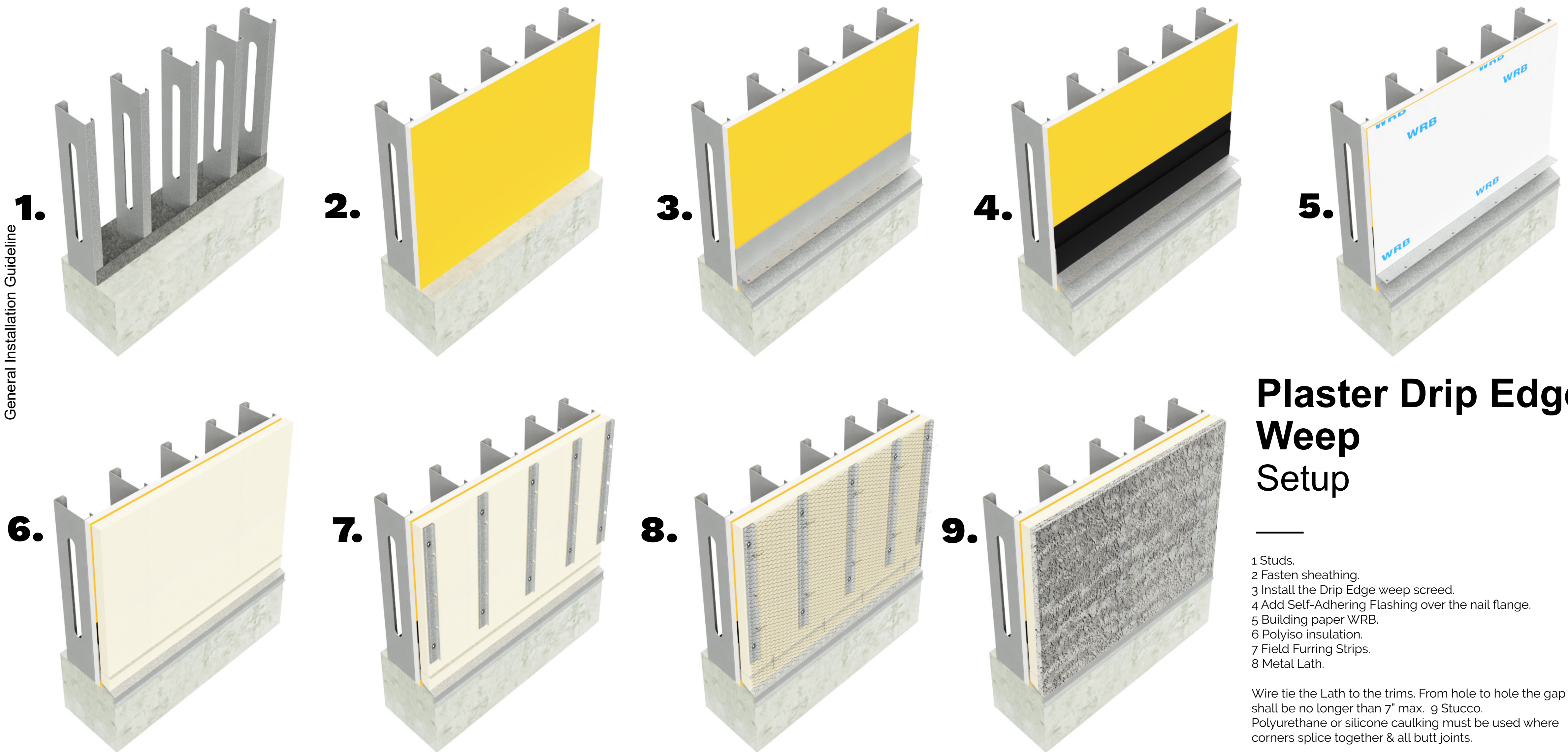

Plaster Drip Edge Weep Setup

- 1 Studs.
- 2 Fasten sheathing.
- 3 Install the Drip Edge weep screed.
- 4 Add Self-Adhering Flashing over the nail flange.
- 5 Building paper WRB.
- 6 Polyiso insulation.
- 7 Field Furring Strips.
- 8 Metal Lath.

Wire tie the Lath to the trims. From hole to hole the gap shall be no longer than 7" max. 9 Stucco. Polyurethane or silicone caulking must be used where corners splice together & all butt joints.

Wire tie every other hole & install vertical furring strips on every stud. Do not use spray foam.

Plaster Weep Overview

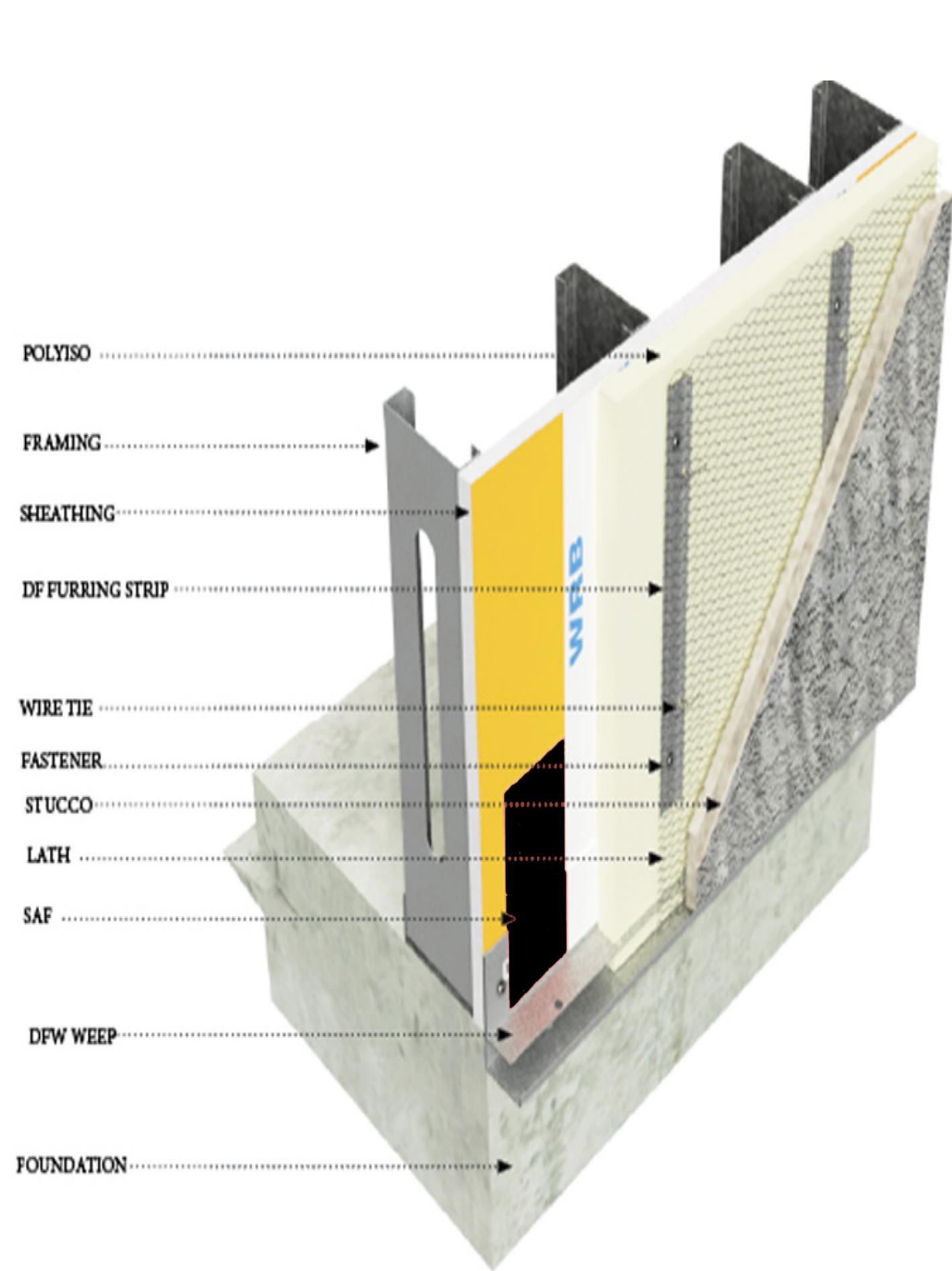

**POLYISO
FOAM
ONLY**

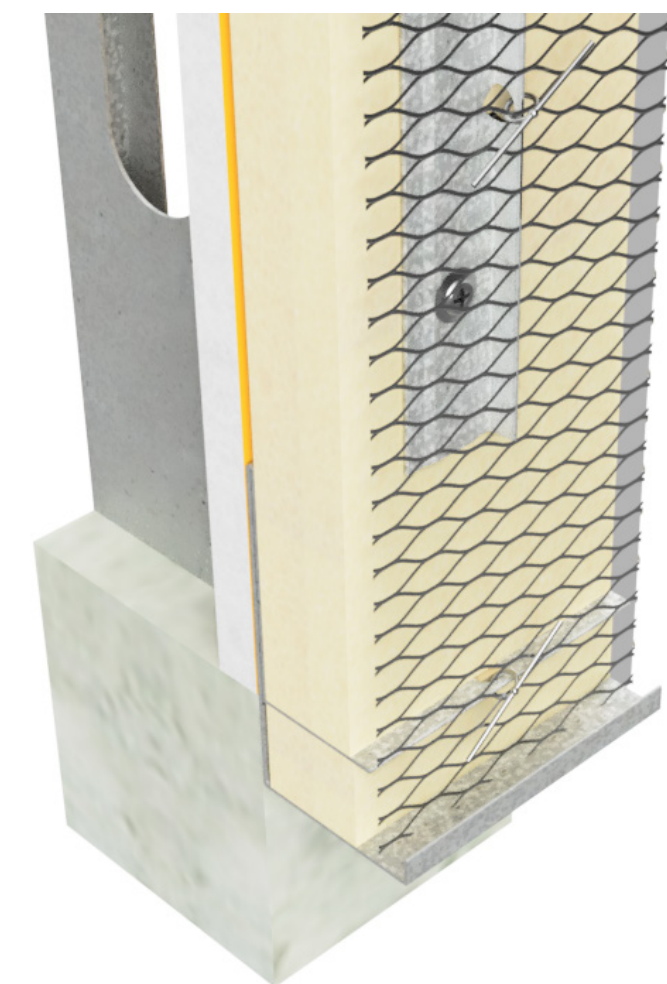
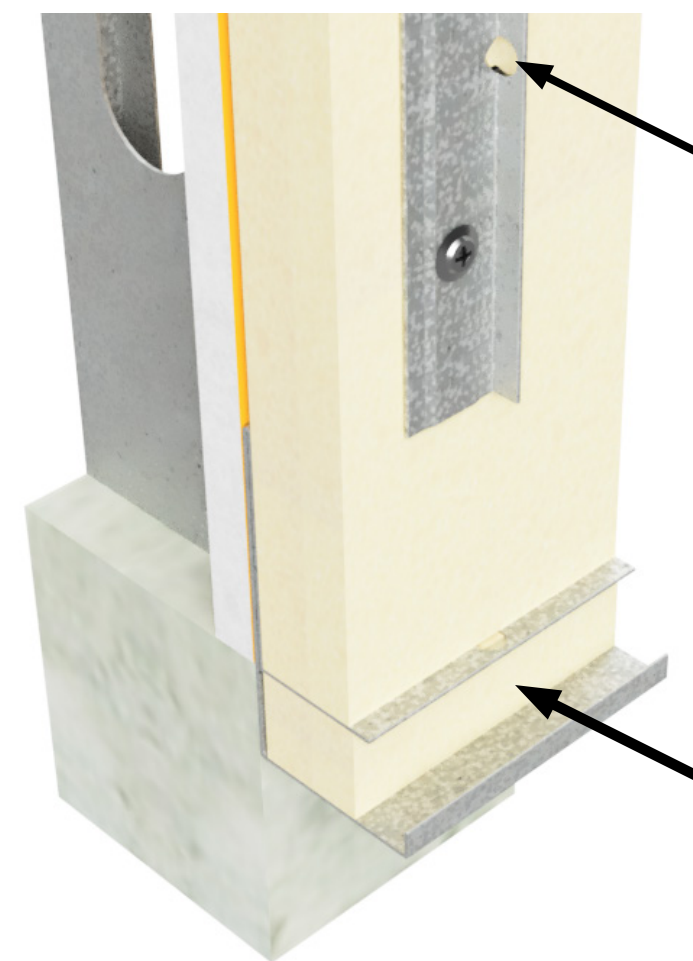
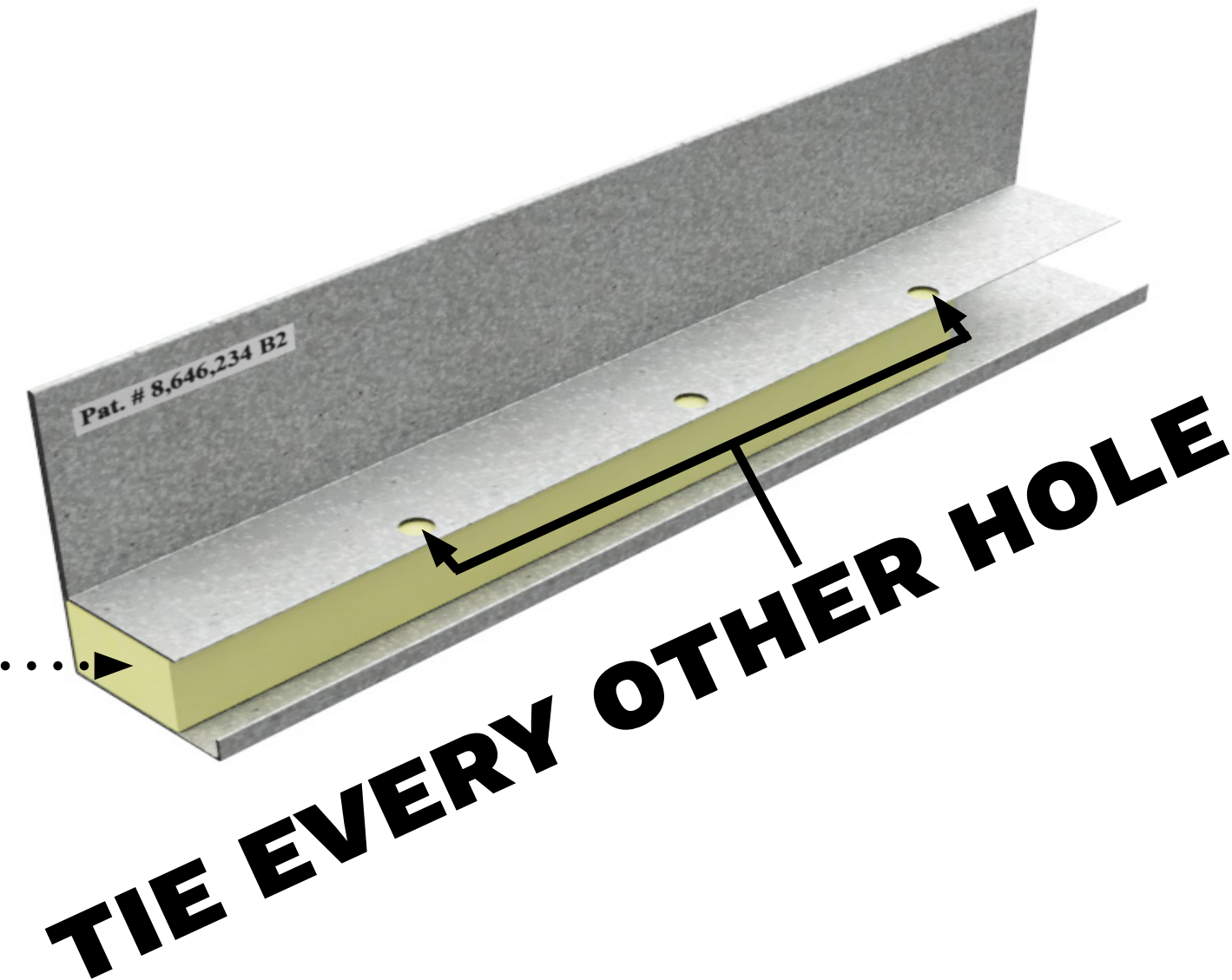

Wire tie every other hole & install vertical furring strips on every stud. Do not use spray foam.

Plaster Weep Install

DIAMOND <> FURR TT-4®
General Installation Guideline

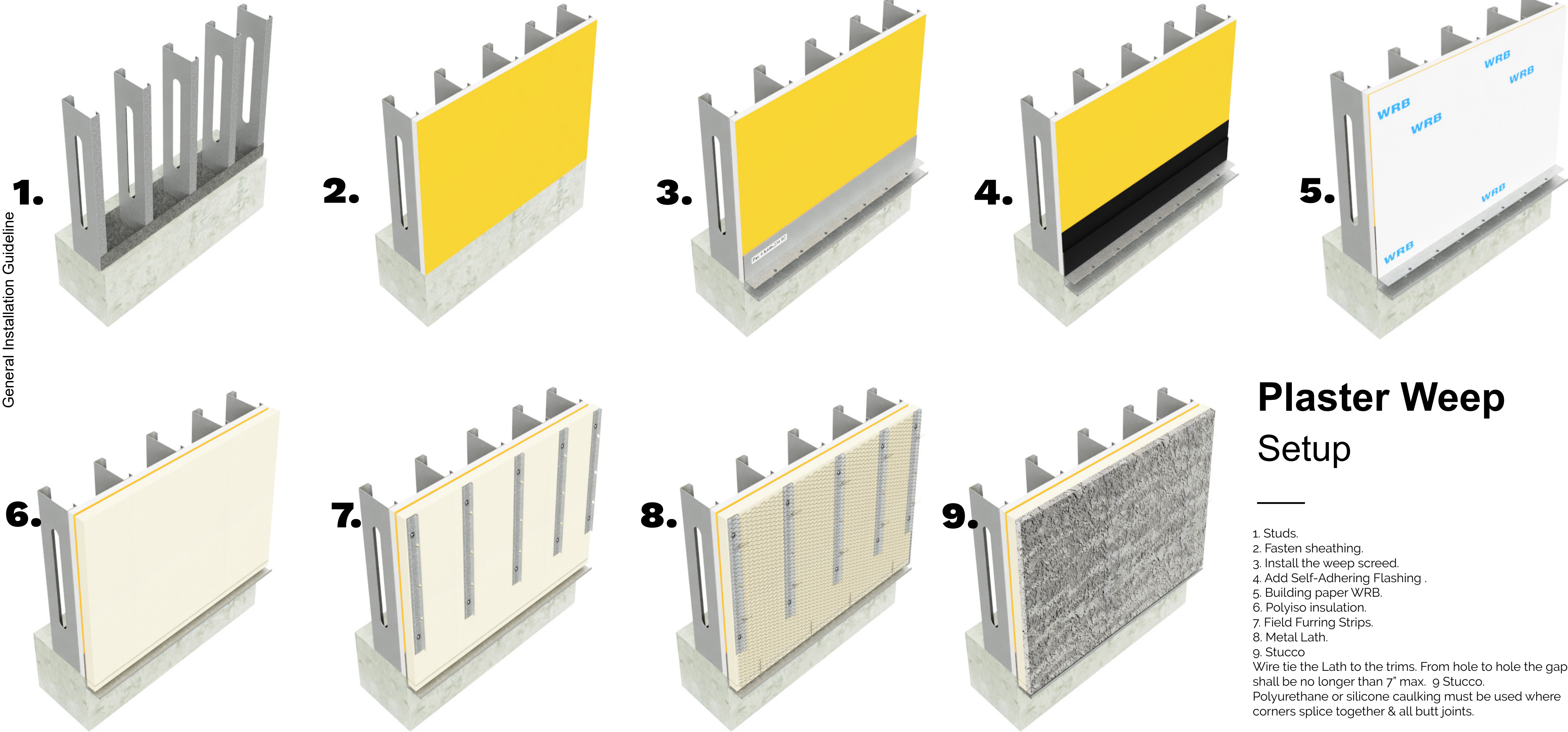

Plaster Weep Setup

- 1. Studs.
 - 2. Fasten sheathing.
 - 3. Install the weep screed.
 - 4. Add Self-Adhering Flashing .
 - 5. Building paper WRB.
 - 6. Polyiso insulation.
 - 7. Field Furring Strips.
 - 8. Metal Lath.
 - 9. Stucco
- Wire tie the Lath to the trims. From hole to hole the gap shall be no longer than 7" max. 9 Stucco.
- Polyurethane or silicone caulking must be used where corners splice together & all butt joints.

Wire tie every other hole & install vertical furring strips on every stud. Do not use spray foam.

Plaster Weep Field Fabrication

DIAMOND <> FURR TT-4®
General Installation Guideline

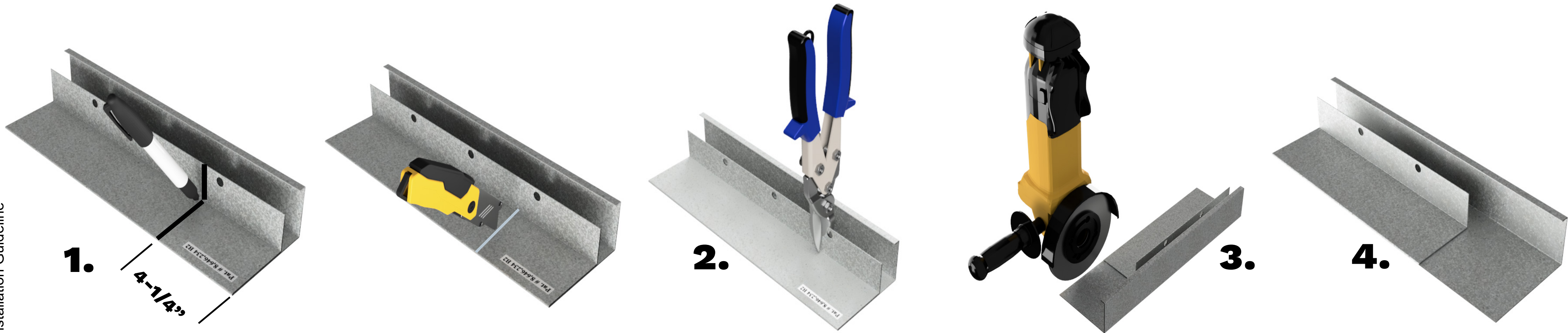

1.



2.



3.



4.

Plaster Weep Corners

1. Mark the area the is meant to be cut 4-1/4" to allow for extra space.
2. Cut the inter top rail which has the tie off holes.
3. Use a grinder to cut the smashed bend to the marked location.
4. Bend the part back and forth, until the cut flange breaks off. Always fasten the modified part to the wall first. This provides proper insulation flashing against the sheathing. But the complete vertical part the horizontal ly cut part. Once the parts is fastened continue the standard process of the installation

Wire tie every other hole & install vertical furring strips on every stud. Do not use spray foam.

Weep Inside & Outside Corners Overview

Weep Corner Setup

Inside and outside corners are field miter cut and then fitted together with provided splicing plates. Polyurethane or silicone caulking must be used where corners splice together & all butt joints. Field-cut precise miters on inside and outside corners lock seamlessly with the included 26 Ga galvanized clips for a smooth, unified look. Fabrication clips make installation a breeze, ensuring perfect corners every time. Splicing clips and L angle connection clips are provided.

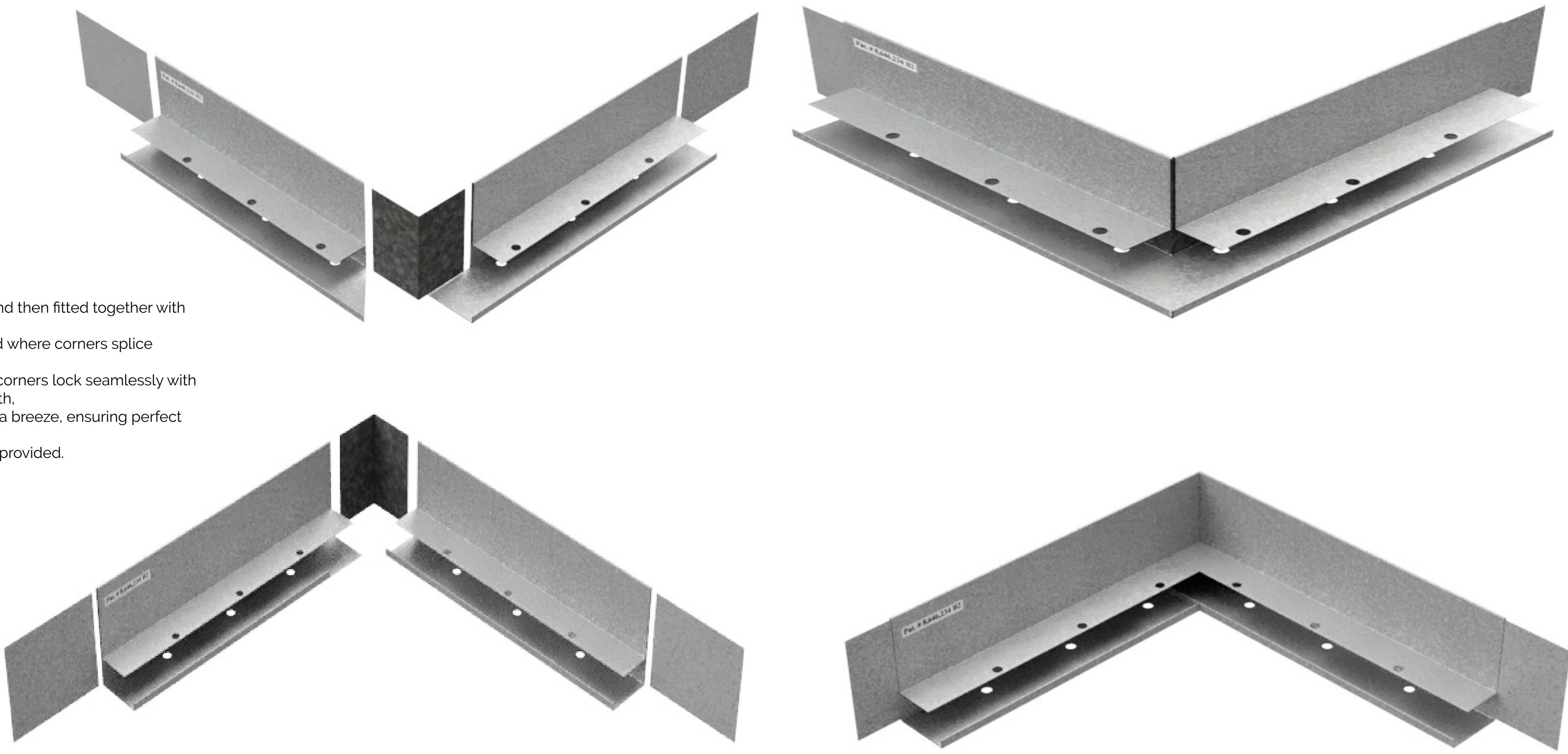

Wire tie every other nore & install vertical rurring strips on every stud. Do not use spray foam.

Weep Inside & Outside Corners Layout

Weep Corner Setup

Inside and outside corners are field miter cut and then fitted together with provided splicing plates. Polyurethane or silicone caulking must be used where corners splice together & all butt joints. Field-cut precise miters on inside and outside corners lock seamlessly with the included 26 Ga galvanized clips for a smooth, unified look. Fabrication clips make installation a breeze, ensuring perfect corners every time. Splicing clips and L angle connection clips are provided.

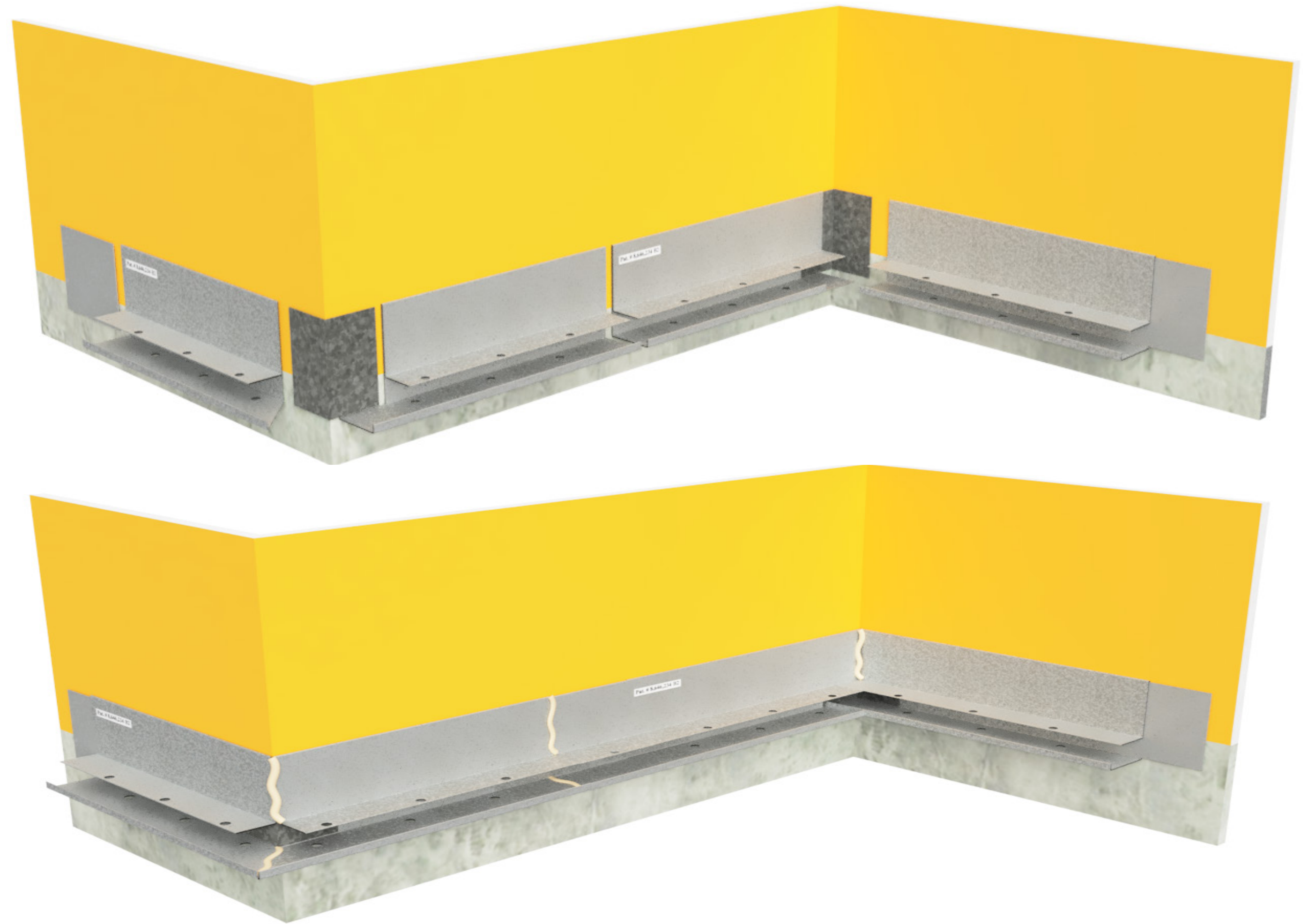

Wire tie every other hole & install vertical furring strips on every stud. Do not use spray foam.

X- Slide Window Overview

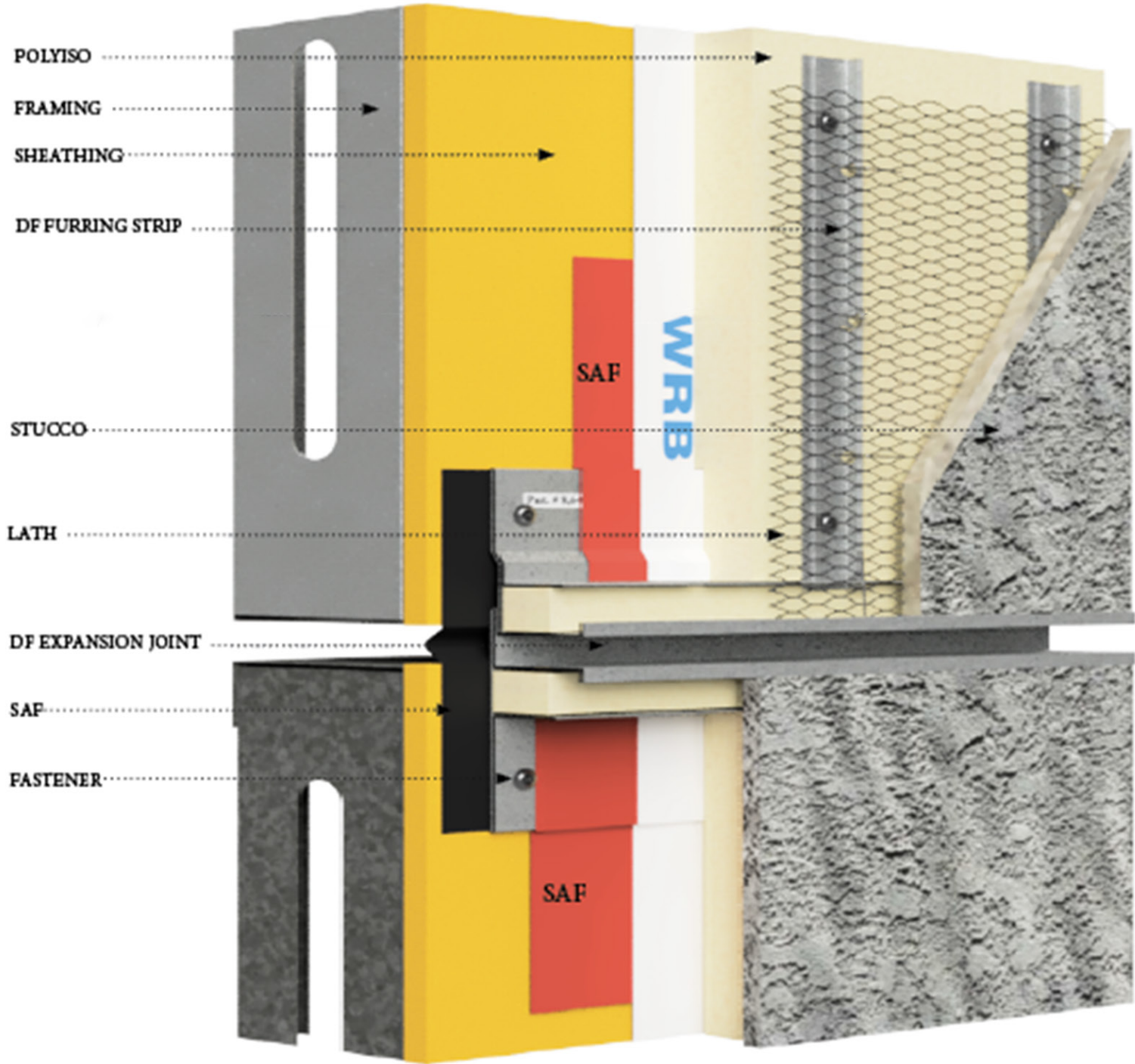

TOP
PART
B

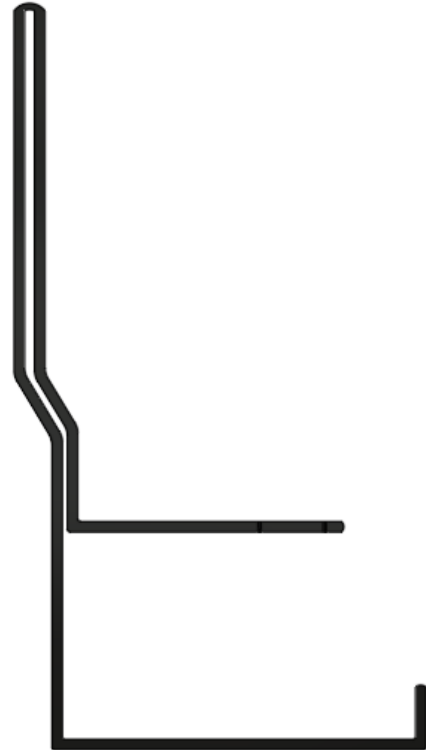

BOTTOM
PART
A

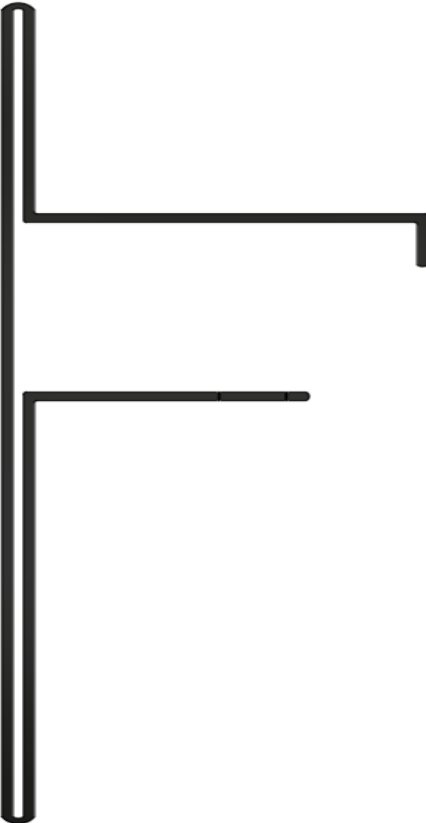

DFXS

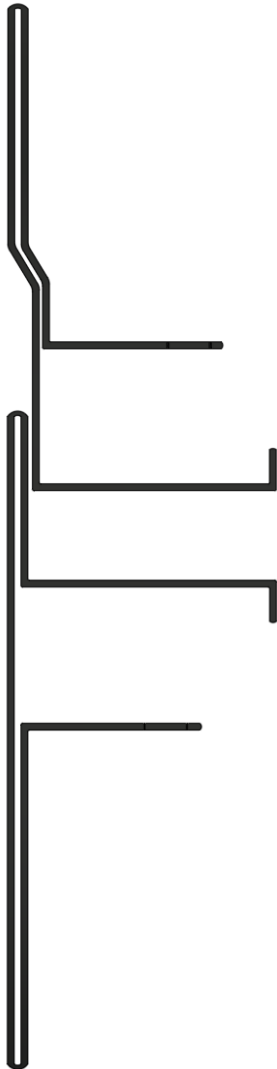

Wire tie every other hole & install vertical furring strips on every stud. Do not use spray foam.

X- Slide Install

DIAMOND <> FURR TT-4[®]
General Installation Guideline

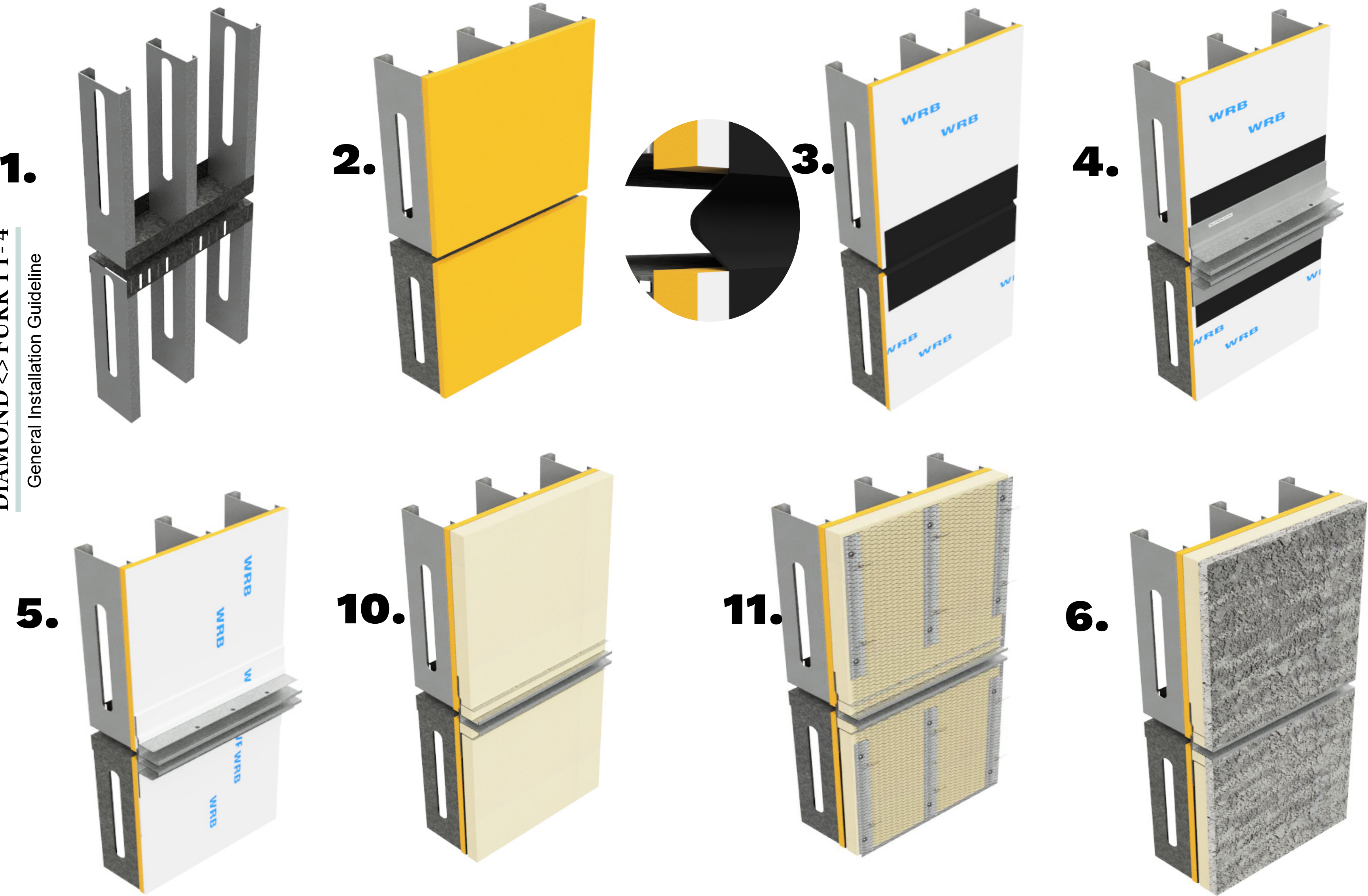

Expansion Joint Standard Application

- 1-2 Fasten sheathing.
- 3 Peel & Stick
- 4 Install the Part A & B of the expansion joint.
- 5-6 A layer of liquid applied water barrier over the nailing flanges.
- 7-8 Building paper WRB.
- 9-10 Polyiso insulation.
- 11 Metal Lath.
- Wire tie the Lath to the trim.
- 12 Stucco.

Wire tie every other hole & install vertical furring strips on every stud. Do not use spray foam.

X- Slide Inside & Outside Corners Overview

DIAMOND <> FURR TT-4[®]
General Installation Guideline

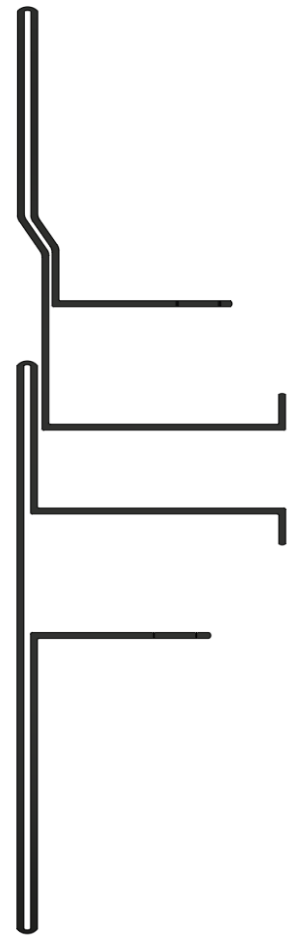

Expansion Joint Corner Inside & Outside Setup

Inside and outside corners are field miter cut and then fitted together with provided splicing plates. Polyurethane or silicone caulking must be used where corners splice together & all butt joints. Field-cut precise miters on inside and outside corners lock seamlessly with the included 26 Ga galvanized clips for a smooth, unified look. Fabrication clips make installation a breeze, ensuring perfect corners every time. Splicing clips and L angle connection clips are provided.

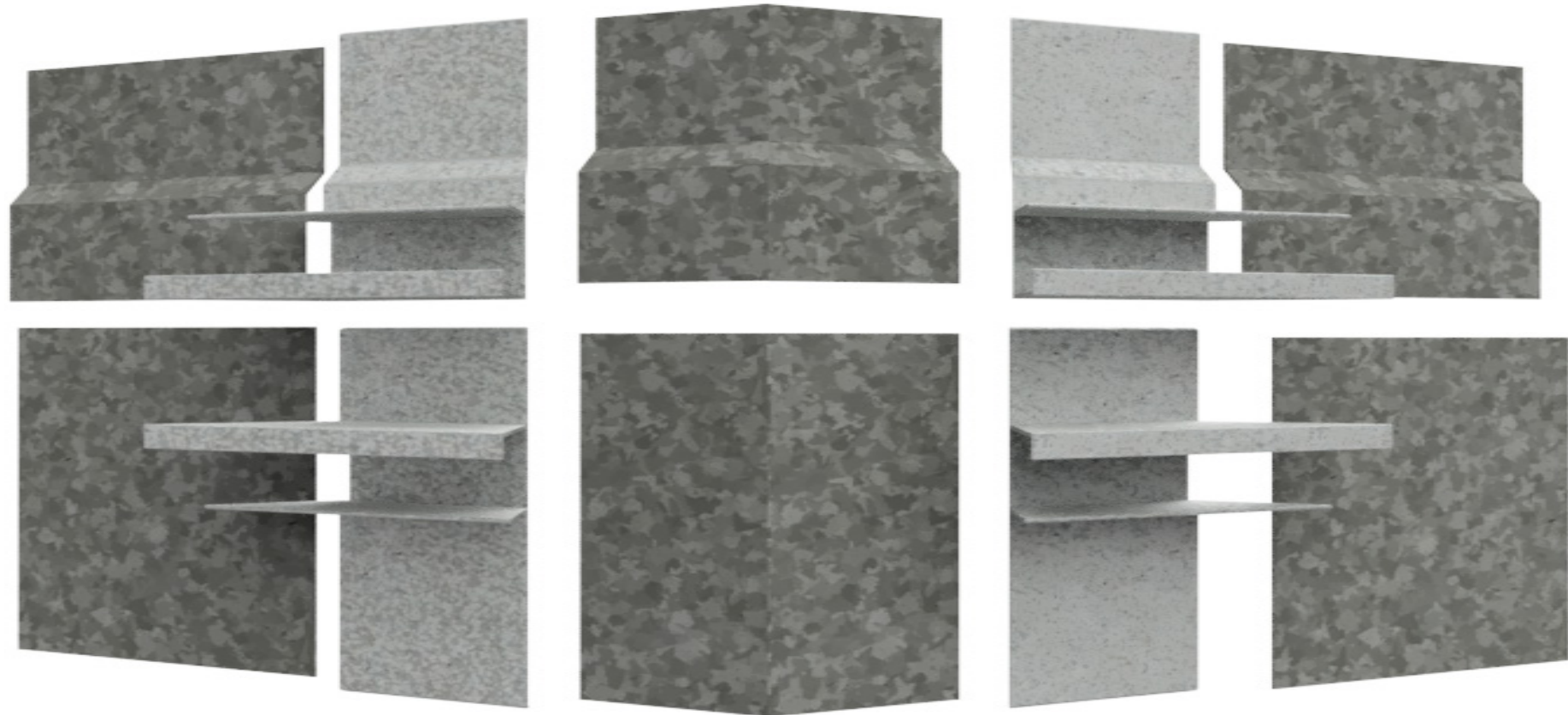
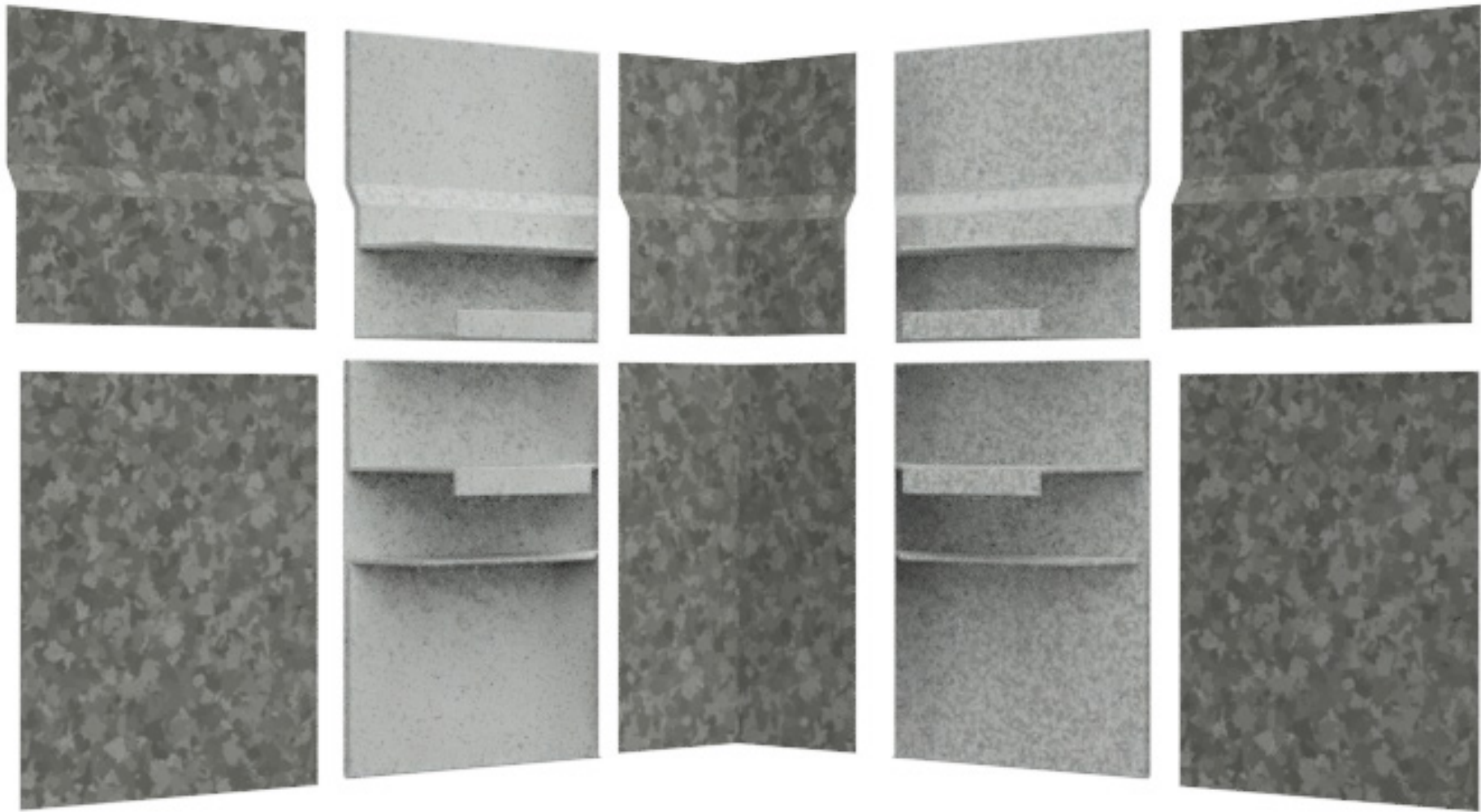
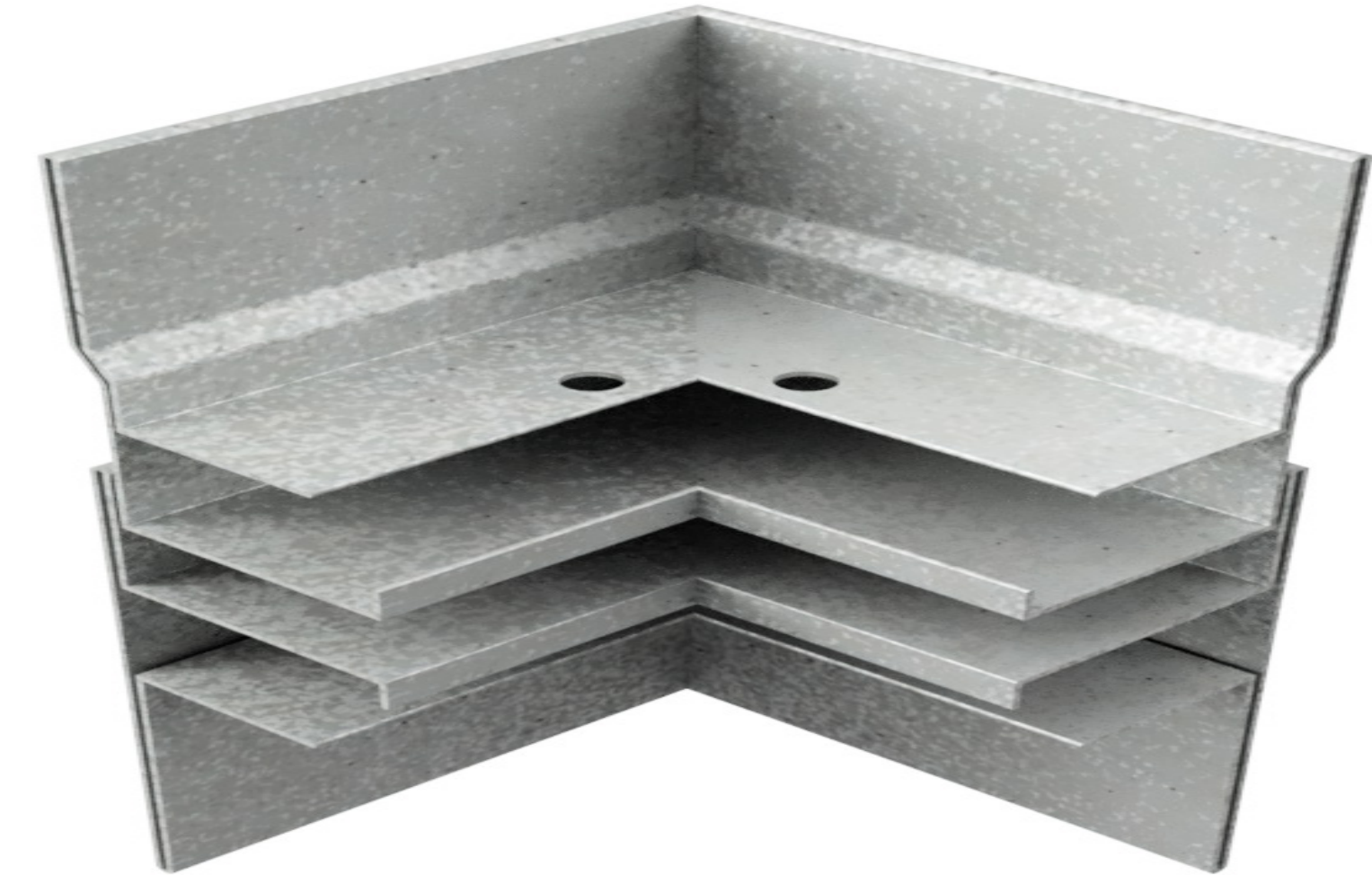

Wire tie every other hole & install vertical turring strips on every stud. Do not use spray foam.

X- Slide Inside & Outside Corners Layout

Expansion Joint Corner Setup

Inside and outside corners are field miter cut and then fitted together with provided splicing plates. Polyurethane or silicone caulking must be used where corners splice together & all butt joints. Field-cut precise miters on inside and outside corners lock seamlessly with the included 26 Ga galvanized clips for a smooth, unified look. Fabrication clips make installation a breeze, ensuring perfect corners every time. Splicing clips and L angle connection clips are provided.

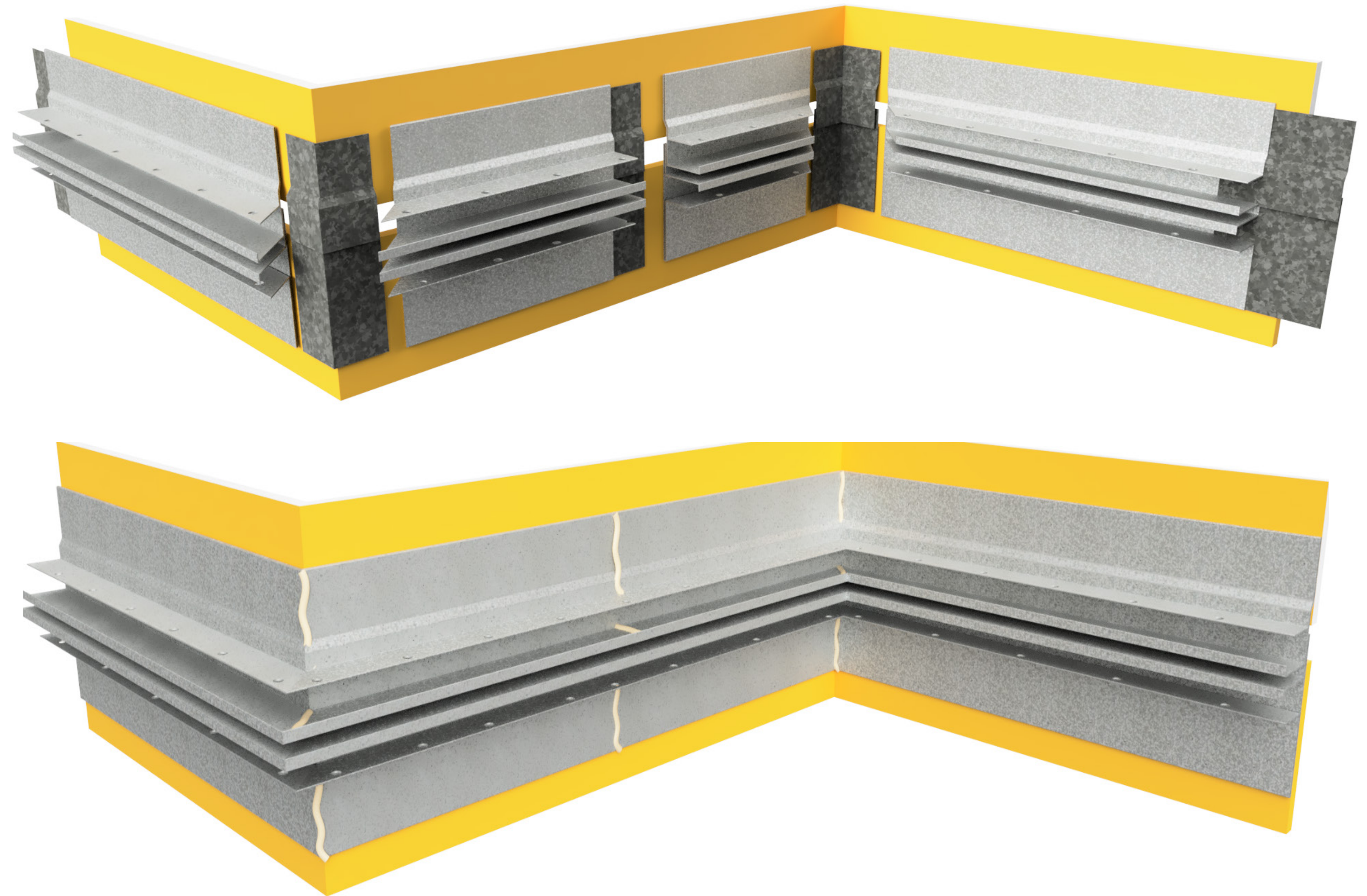

Wire tie every other hole & install vertical furring strips on every stud. Do not use spray foam.

Plaster Stop Overview

DIAMOND <> FURRTT-4[®]
General Installation Guideline

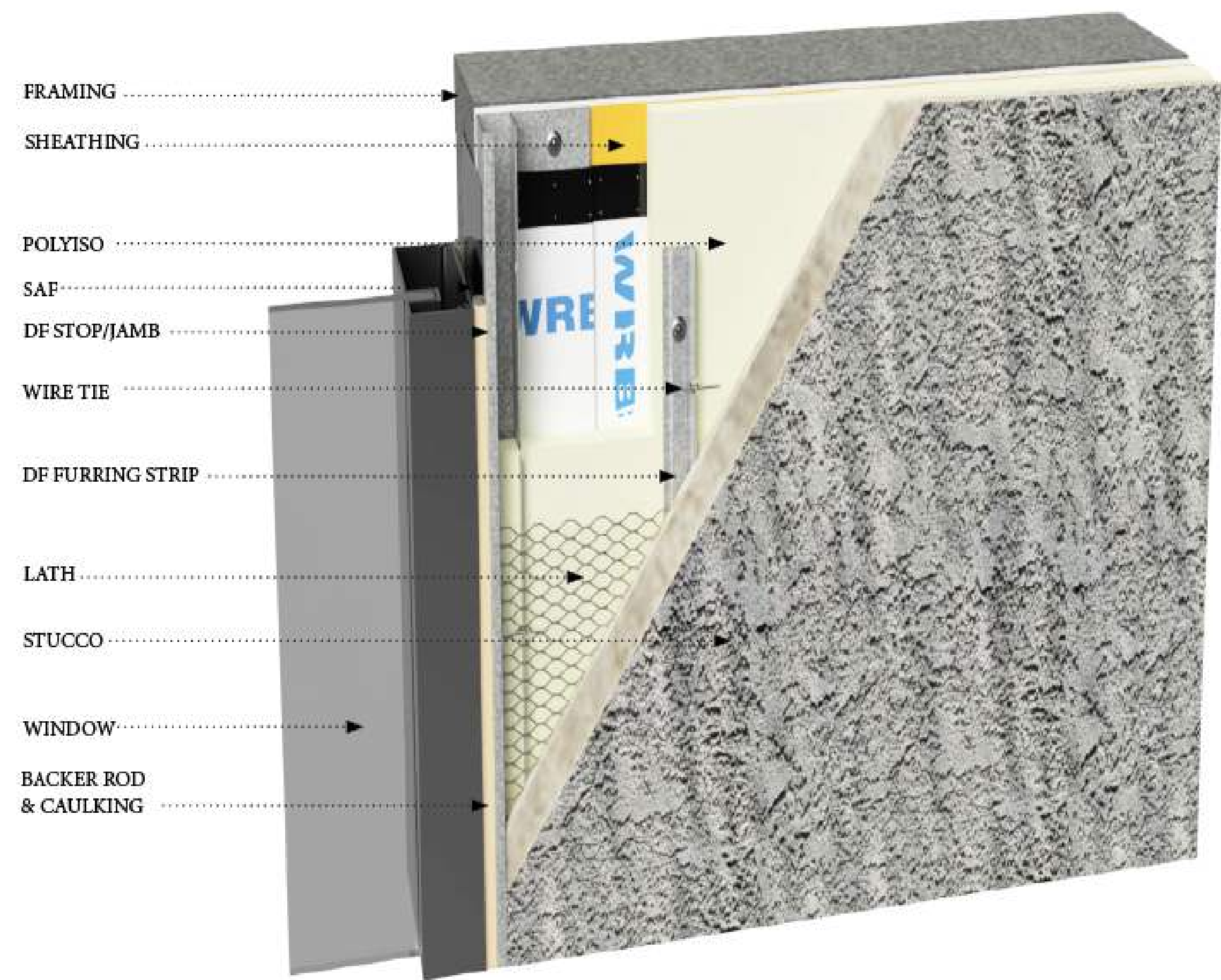

Plaster Stop Setup

The DFS can be used at a jamb, header & window surround condition.

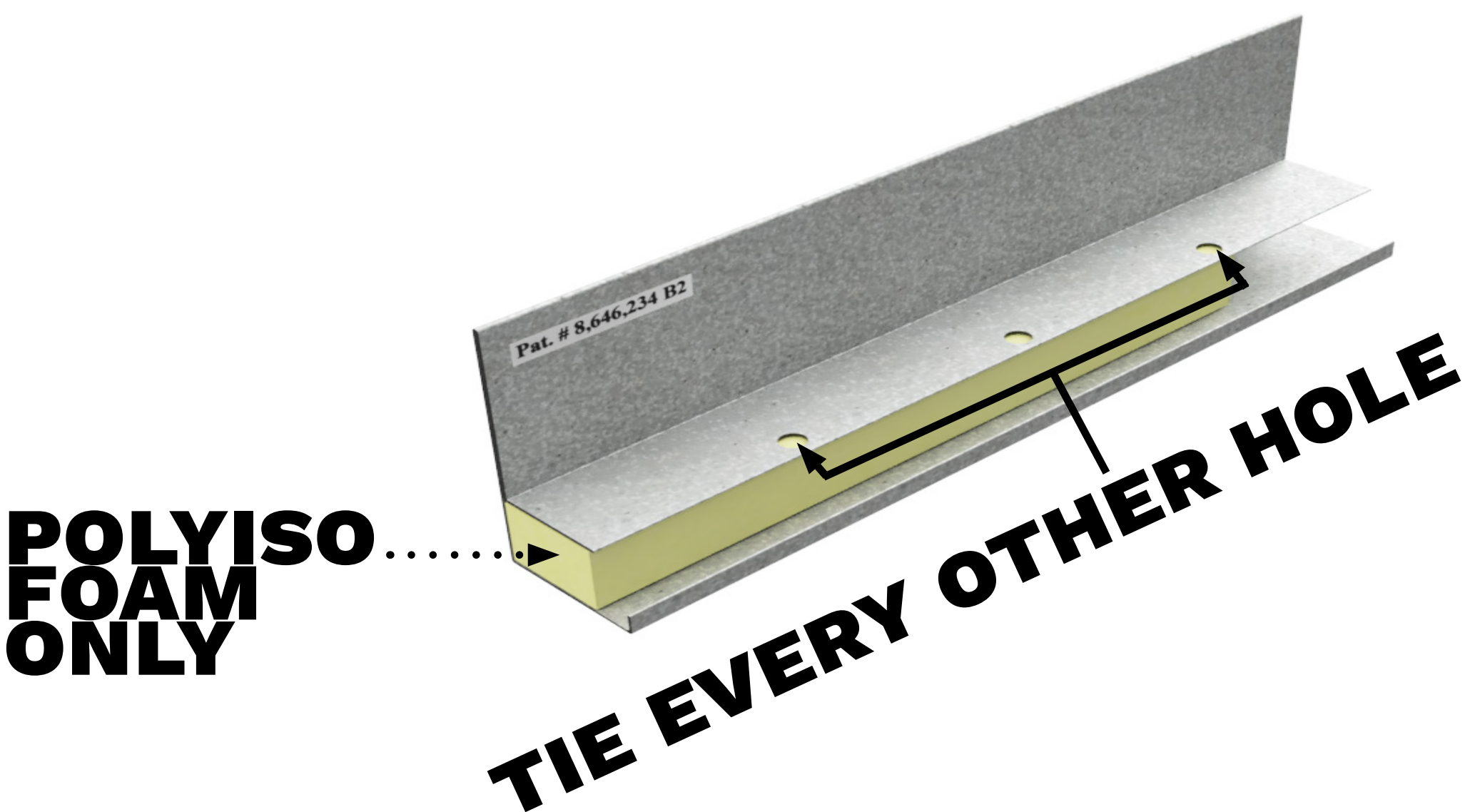

Wire tie every other hole & install vertical furring strips on every stud. Do not use spray foam.

Jamb Plaster Stop Install

1.

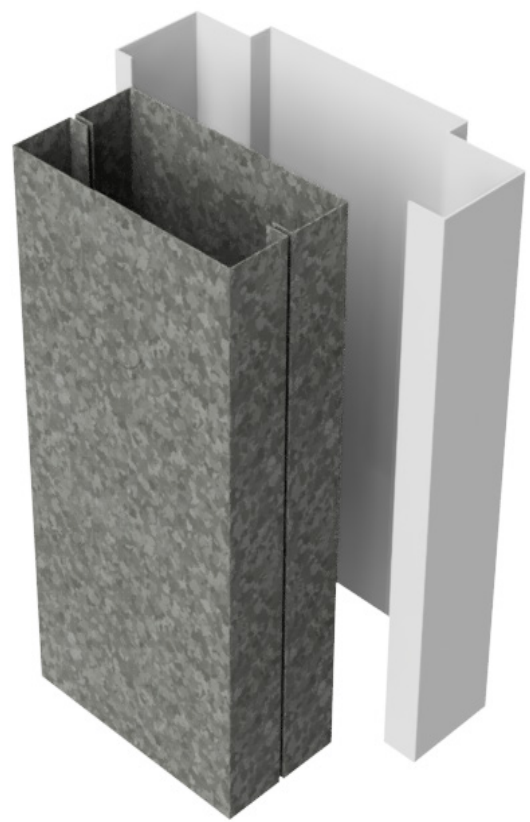

2.

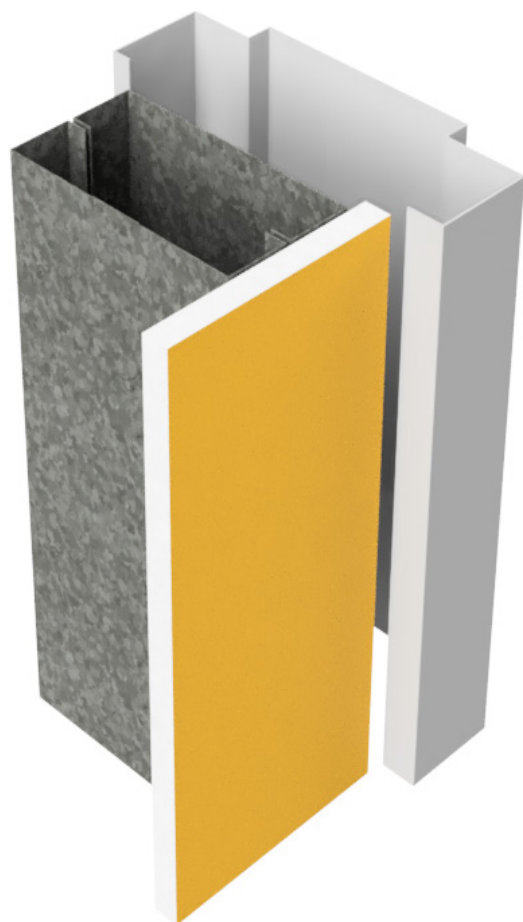

3.

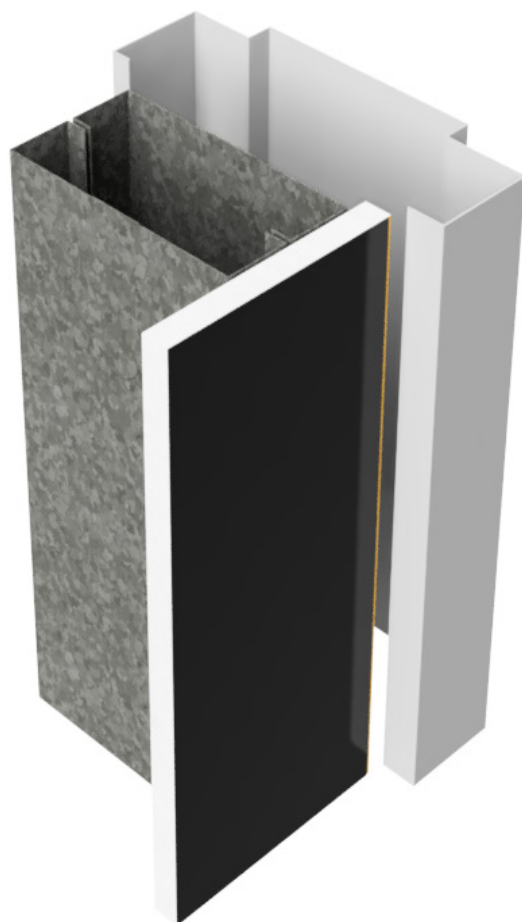

4.

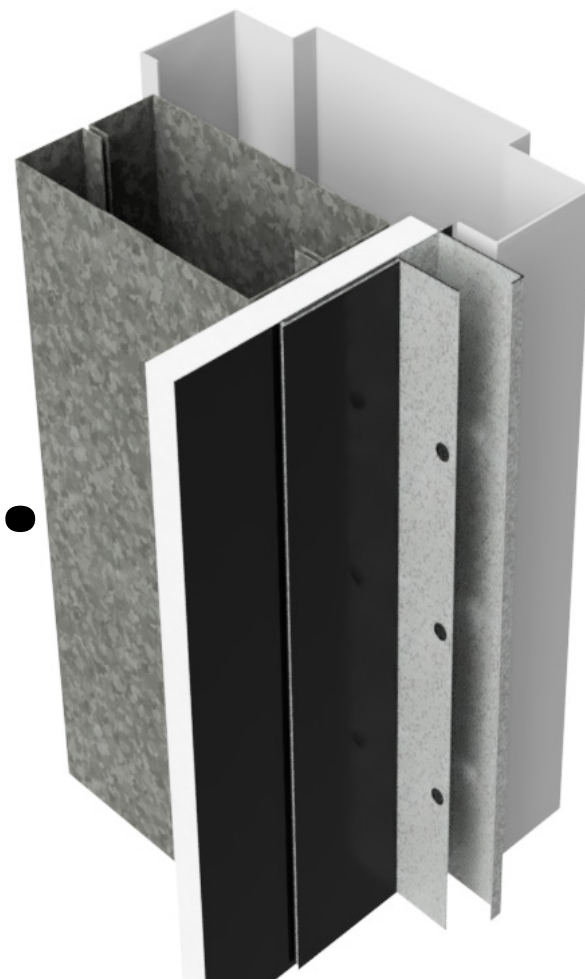

5.

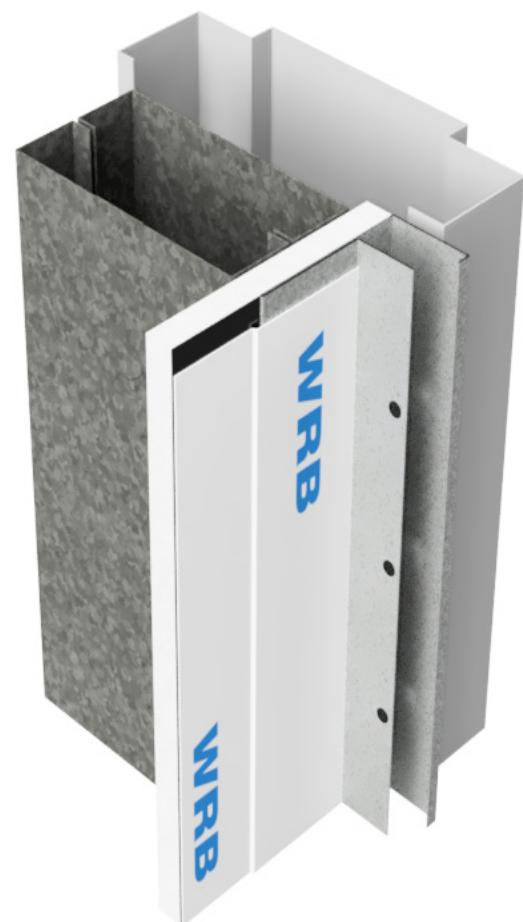

6.

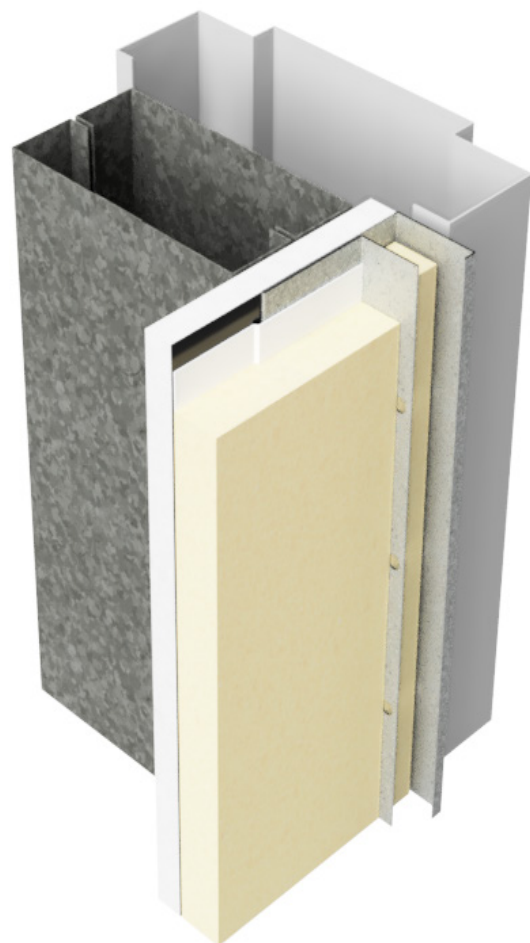

7.

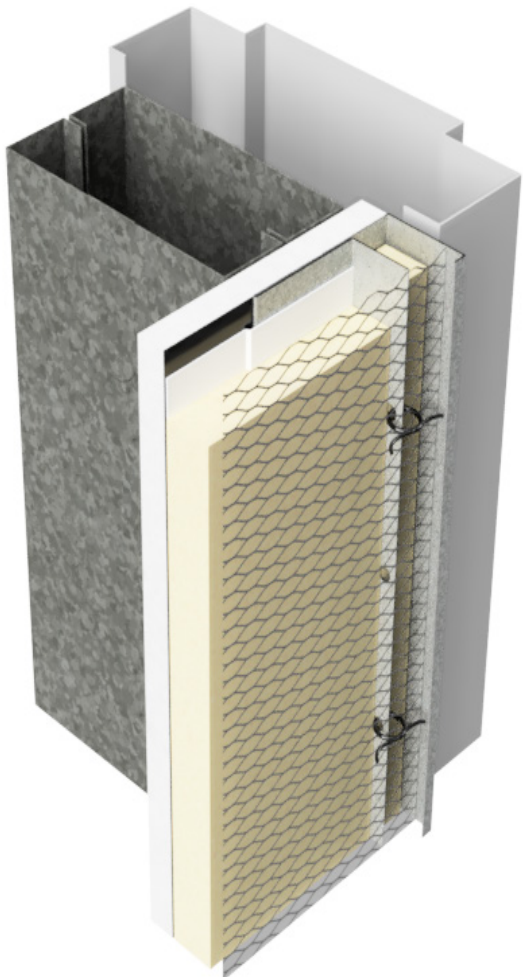

8.

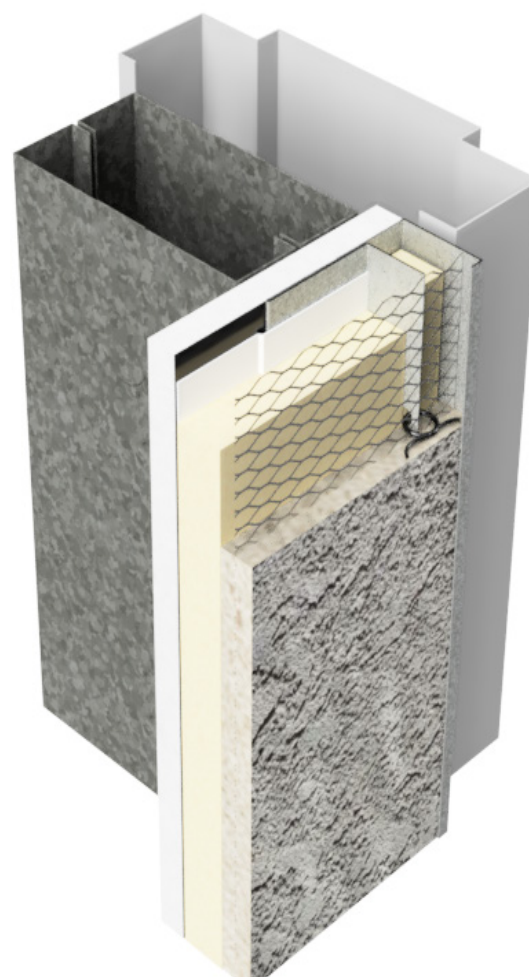

9.



10.



Plaster Stop Jamb

- 1 Unpunched jamb studs are recommended at door & window locations.
- 2 Fasten sheathing.
- 3 First layer of peel & stick water barrier SAF.
- 4 Install the plaster stop. Leave a space for a backer rod and caulk joint.
- 5 Second layer of SAF & Layer of building paper WRB, over the nailing flange.

- 6 Polyiso insulation.
- 7 Wire tie the Lath to the trim.
- 8 Stucco.
- 9-10 Backer rod and caulk joint.

Wire tie every other hole & install vertical furring strips on every stud. Do not use spray foam.

Perimeter Plaster Stop Field Fabrication

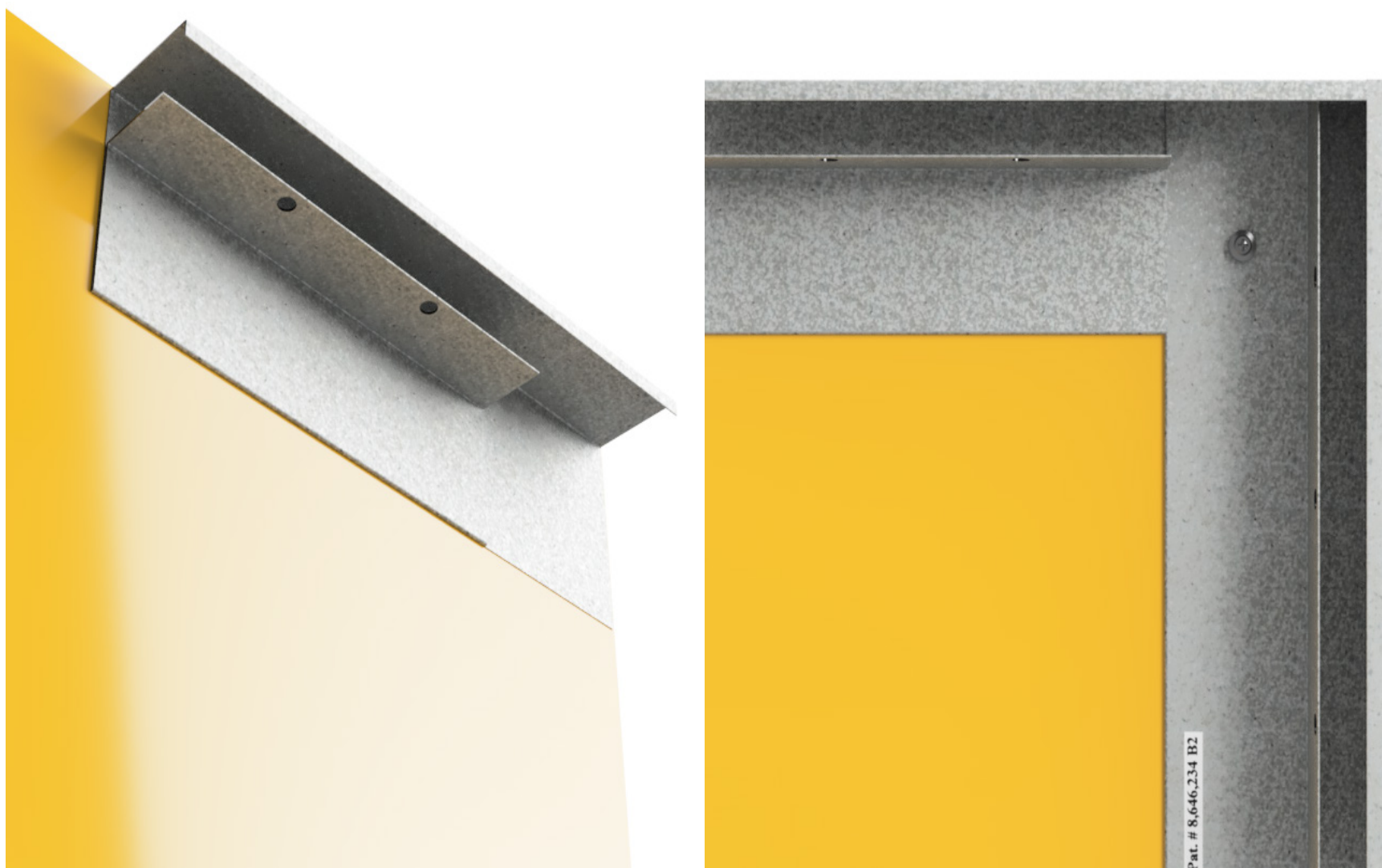
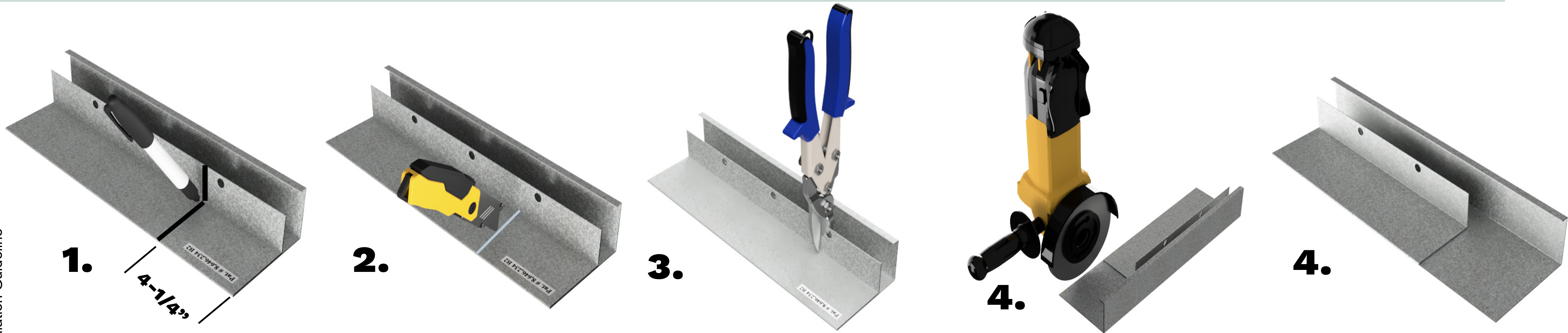

Plaster Stop Field Corners

- 1 Mark the area the is meant to be cut 4-1/4" to allow for extra space.
- 2 Cut the inter top rail which has the tie off holes.
- 3 Use a grinder to cut the smashed bend to the marked location.
- 4 Bend the part back and forth, until the cut flange breaks off.
- 5 Always fasten the modified part to the wall first. This provides proper insulation flashing against the sheathing. But the complete vertical part the horizontally cut part. once the parts is fastened continue the standard process of the installation

Wire tie every other hole & install vertical furring strips on every stud. Do not use spray foam.

Plaster Stop Inside & Outside Corners Layout

Plaster Stop Corner Setup

Inside and outside corners are field miter cut and then fitted together with provided splicing plates. Polyurethane or silicone caulking must be used where corners splice together & all butt joints. Field-cut precise miters on inside and outside corners lock seamlessly with the included 26 Ga galvanized clips for a smooth, unified look. Fabrication clips make installation a breeze, ensuring perfect corners every time. Splicing clips and L angle connection clips are provided.

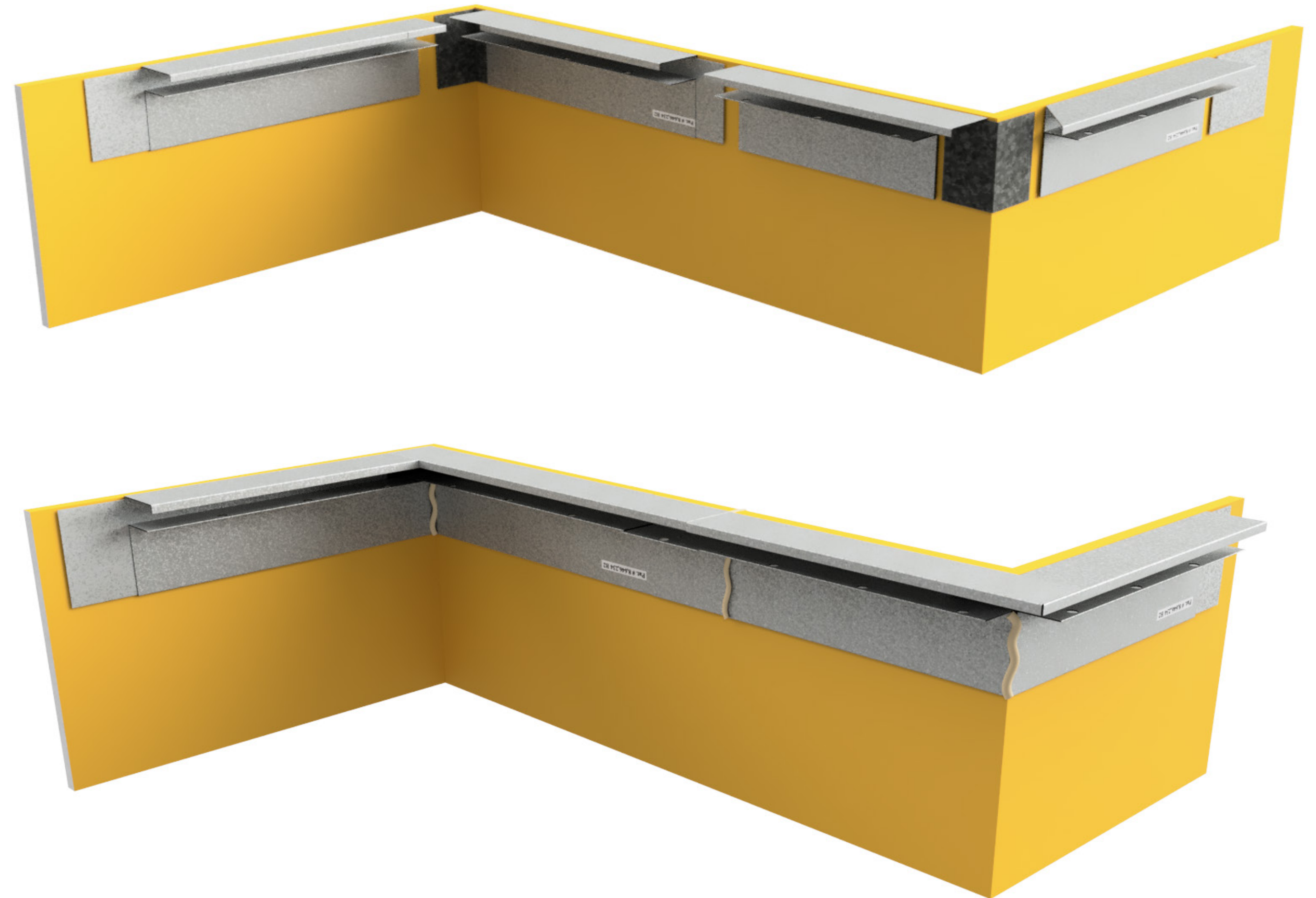

Wire tie every other hole & install vertical furring strips on every stud. Do not use spray foam.

Plaster Stop Window Surround

DIAMOND <> FURR TT-4
Installation Guideline

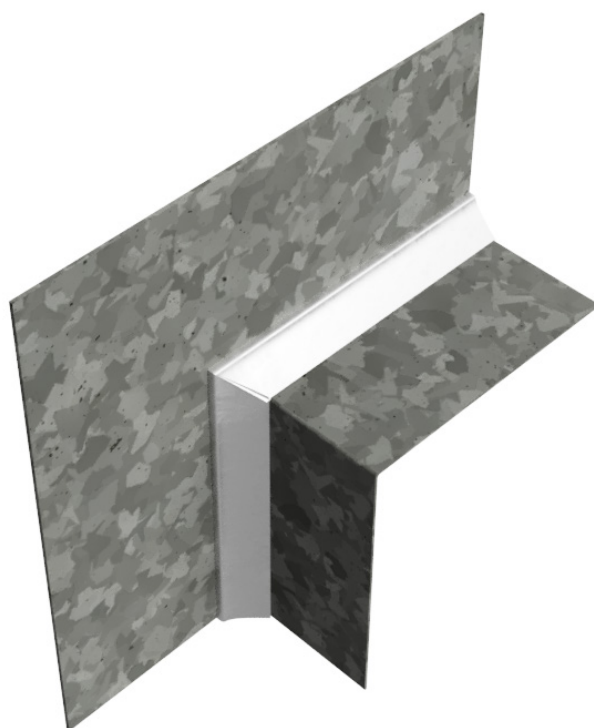
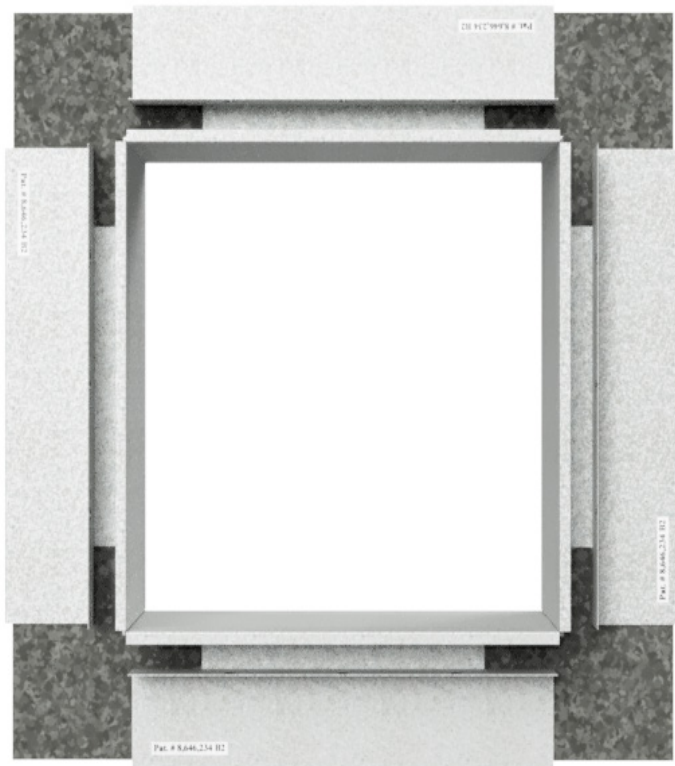
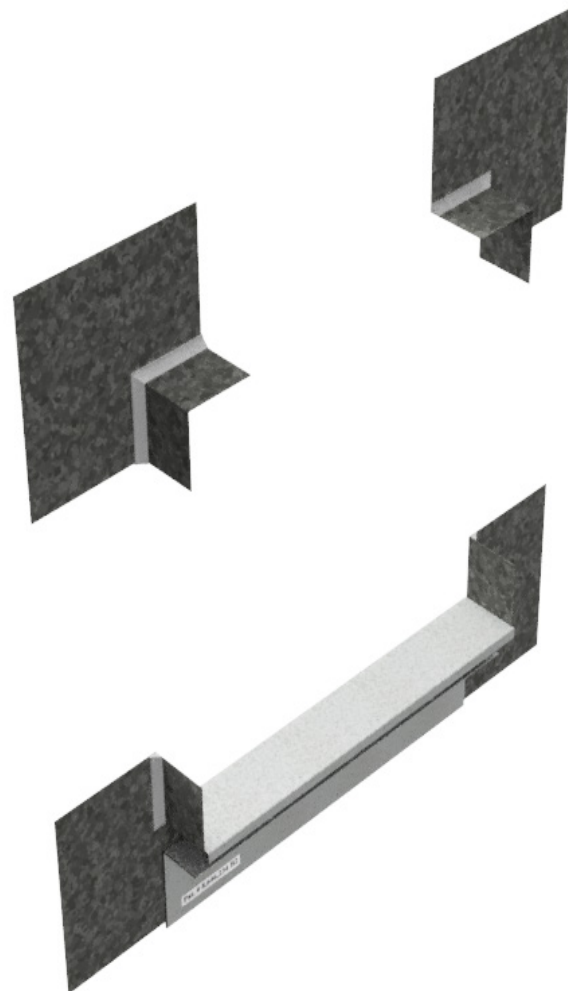
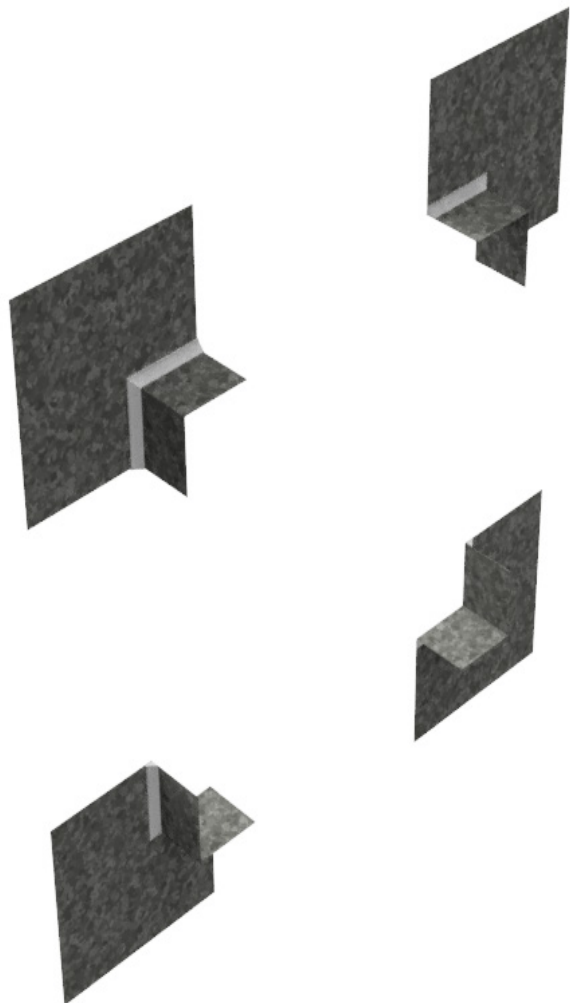

ID: PCC

Plaster Stop & Window Drip

Window Surround Setup

Inside and outside corners are field cut and then fitted together with provided splicing plates.

Field-cuts on inside and outside corners lock seamlessly with the included 26 Ga galvanized clips for a smooth, unified look. Fabrication clips make installation a breeze, ensuring perfect corners every time. Splicing clips and L angle connection clips are provided. When cutting the trims to length, make sure to subtract 3/8" of the window opening measurement. Polyurethane or silicone caulking must be used where corners splice together & all butt joints. This must be done once the surround is installed.

Plaster Stop Window Surround Install



Window Plaster Stop Setup

- 1 Unpunched jamb studs are recommended at window locations.
 - 2 Fasten sheathing.
 - 3 Self-Adhering Flashing (SAF) water barrier around the window. Make sure the window surround is completely put together, this makes for fast and easy installation.
 - 4 Add caulking around all of the opening joints & around the perimeter of the window surround trim.
 - 5 Building paper WRB. SAF tape on the inside of the window.
 - 6 Polyiso insulation.
 - 7 Metal Lath. Wire tie the Lath to the trim.
 - 8 Stucco.
- Polyurethane or silicone caulking must be used where corners splice together & all butt joints.

Wire tie every other hole & install vertical furring strips on every stud. Do not use spray foam.

Plaster Stop Inside & Outside Corners

Stop Corner Setup

Inside and outside corners are field miter cut and then fitted together with provided splicing plates. Polyurethane or silicone caulking must be used where corners splice together & all butt joints. Field-cut precise miters on inside and outside corners lock seamlessly with the included 26 Ga galvanized clips for a smooth, unified look. Fabrication clips make installation a breeze, ensuring perfect corners every time. Splicing clips and L angle connection clips are provided.

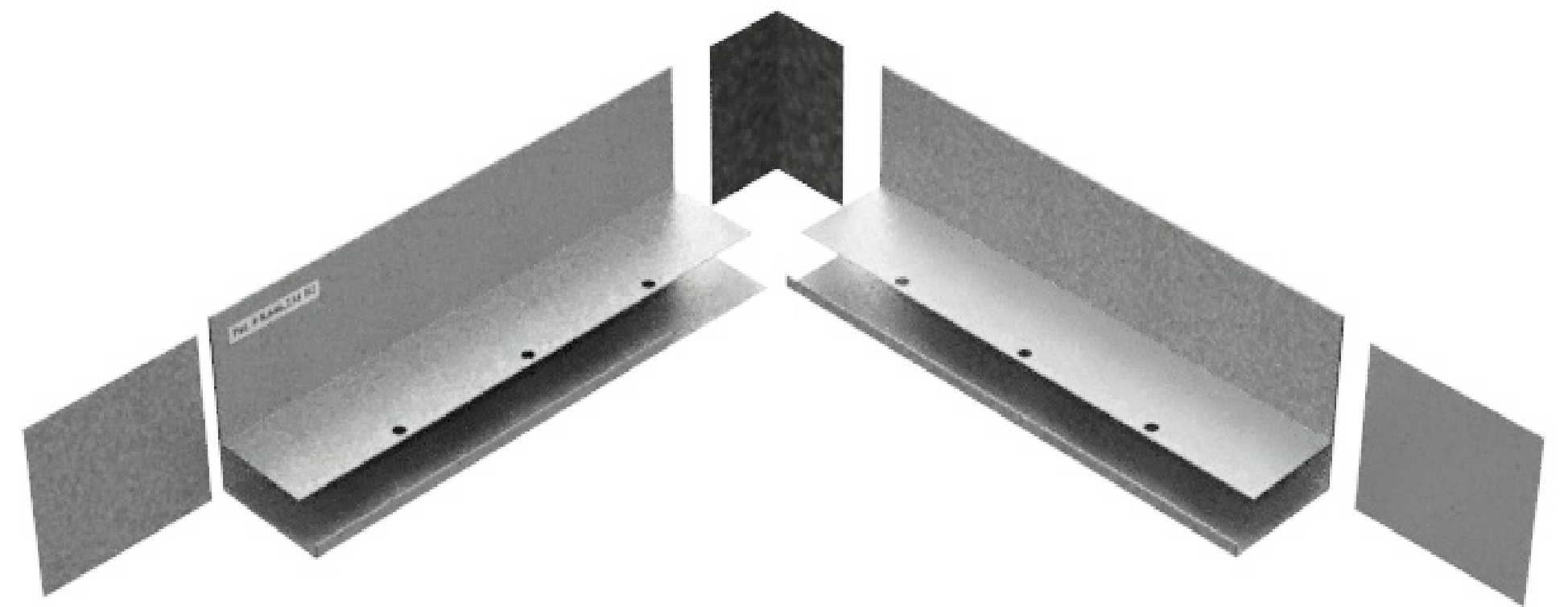
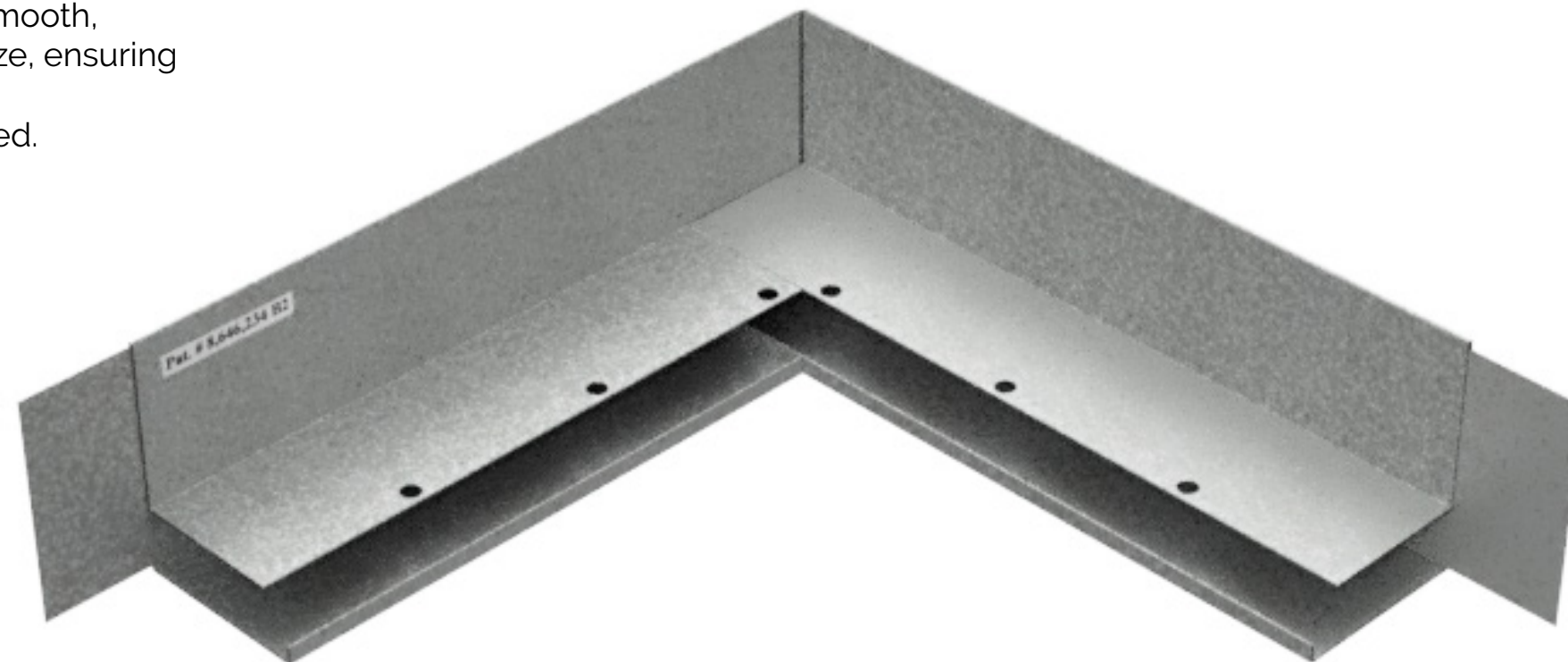
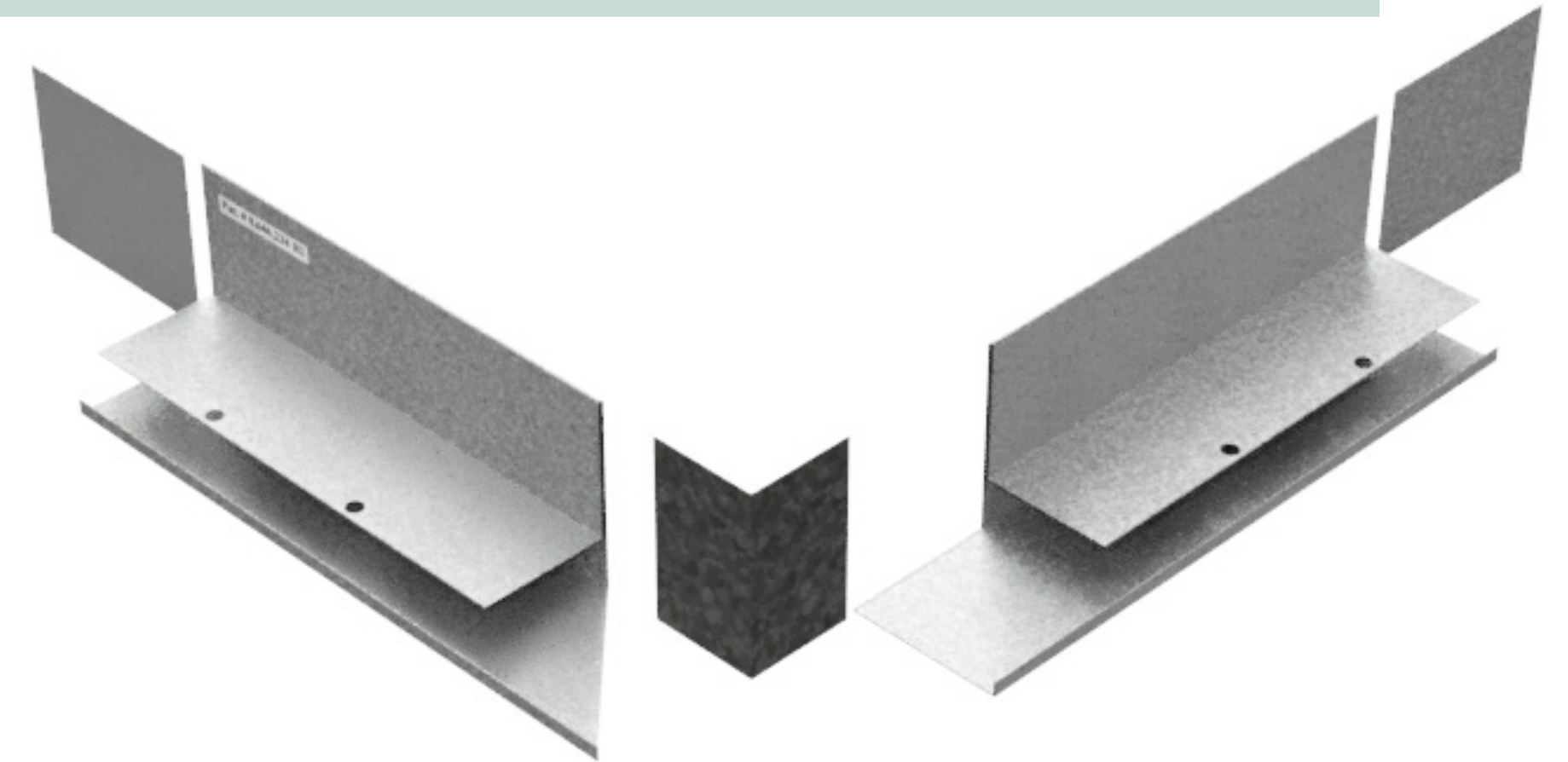
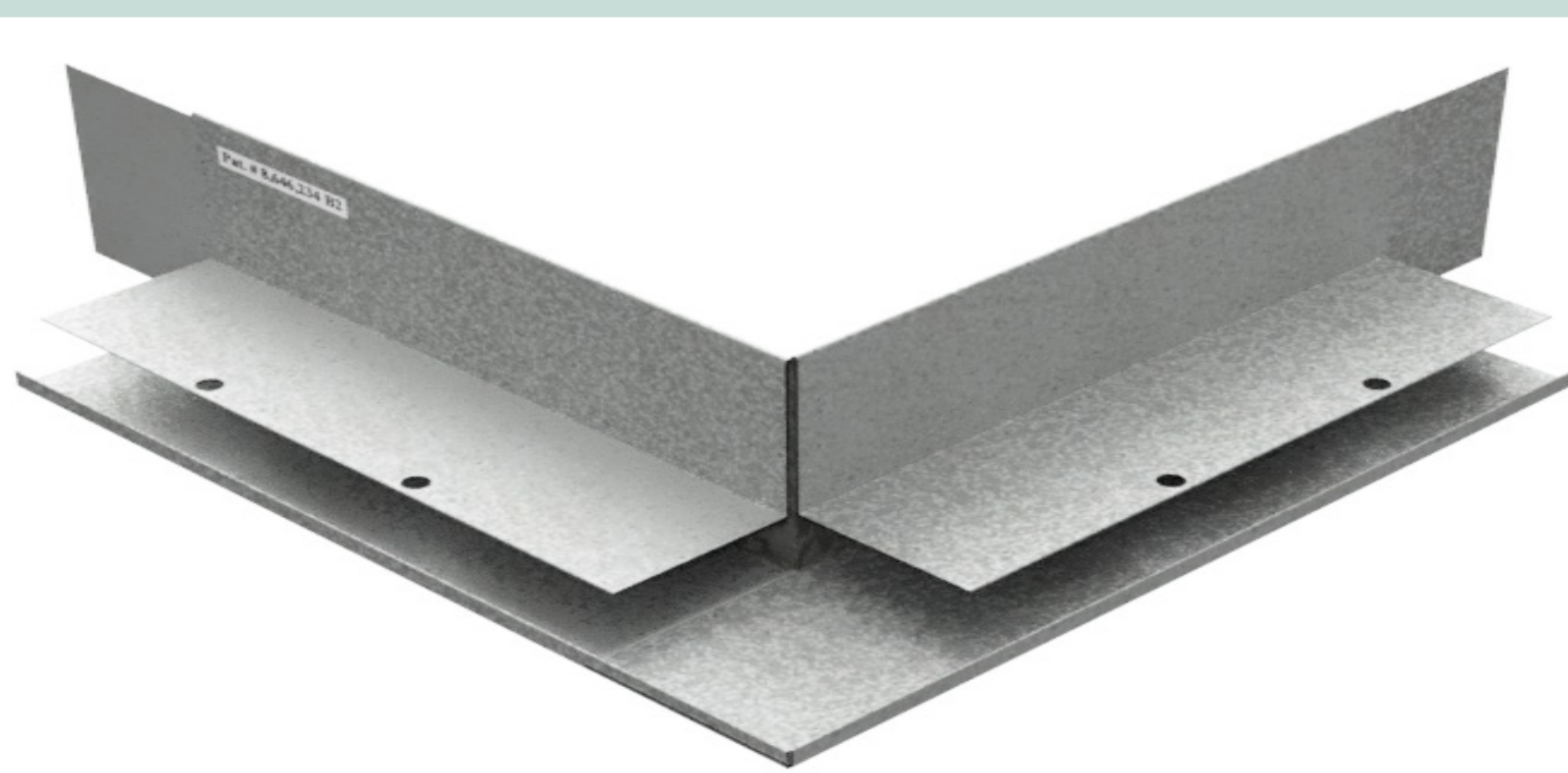

Wire tie every other hole & install vertical furring strips on every stud. Do not use spray foam.

Recessed Window Surround Overview

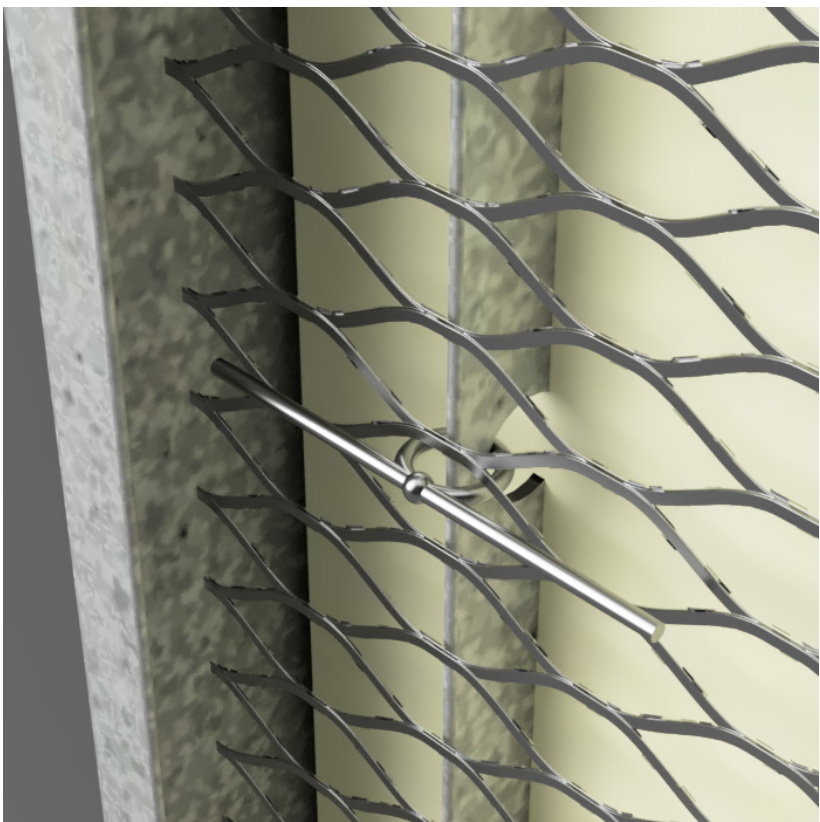
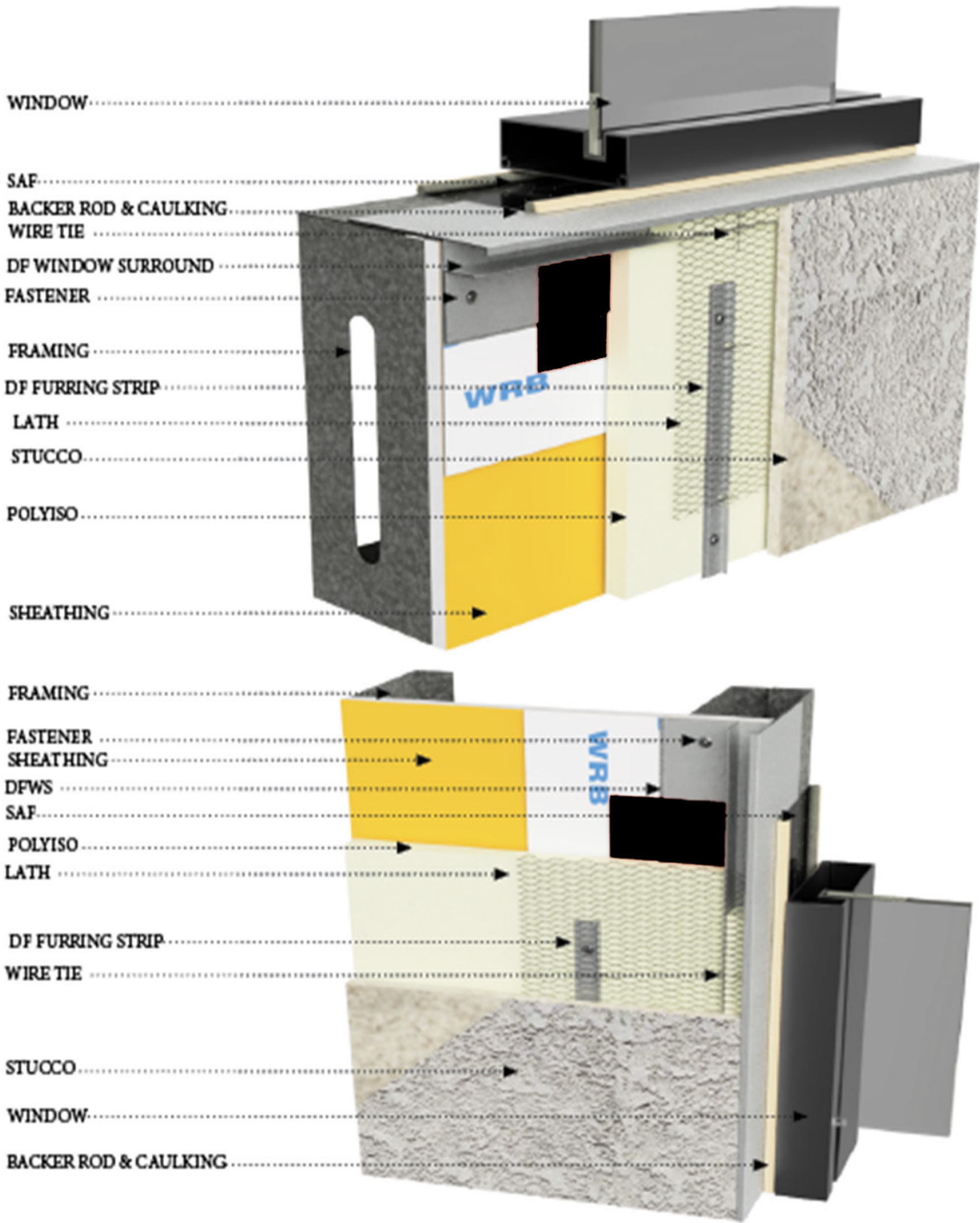

**POLYISO
FOAM
ONLY**

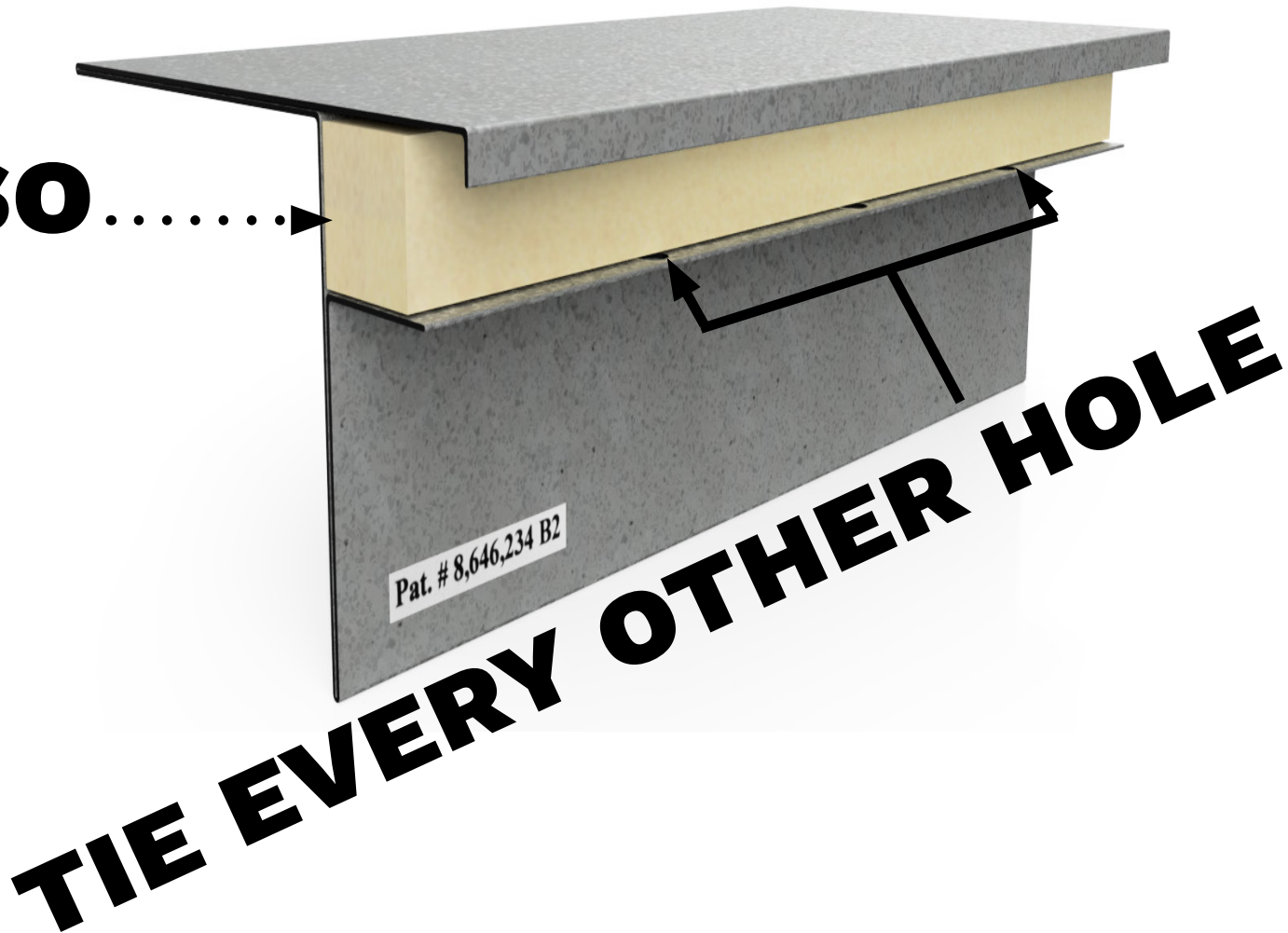

Wire tie every other hole & install vertical furring strips on every stud. Do not use spray foam.

Recessed Window Surround Assembly

DIAMOND <> FURR TT - 4
Installation Guideline

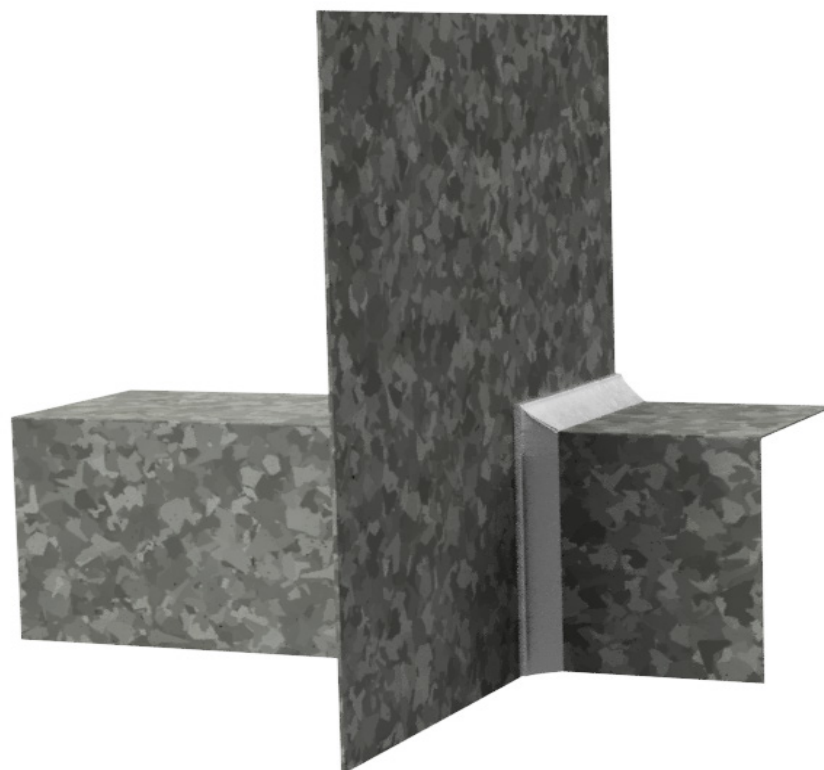
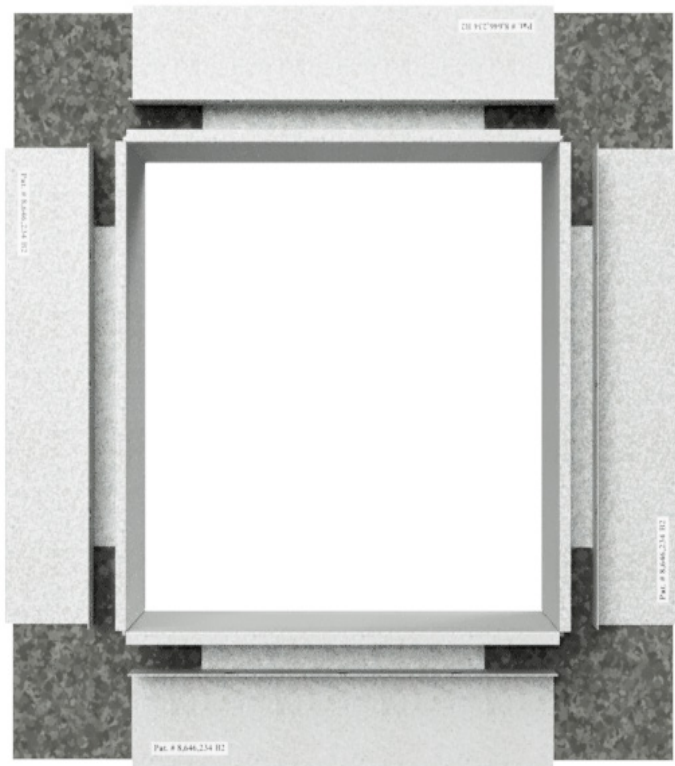
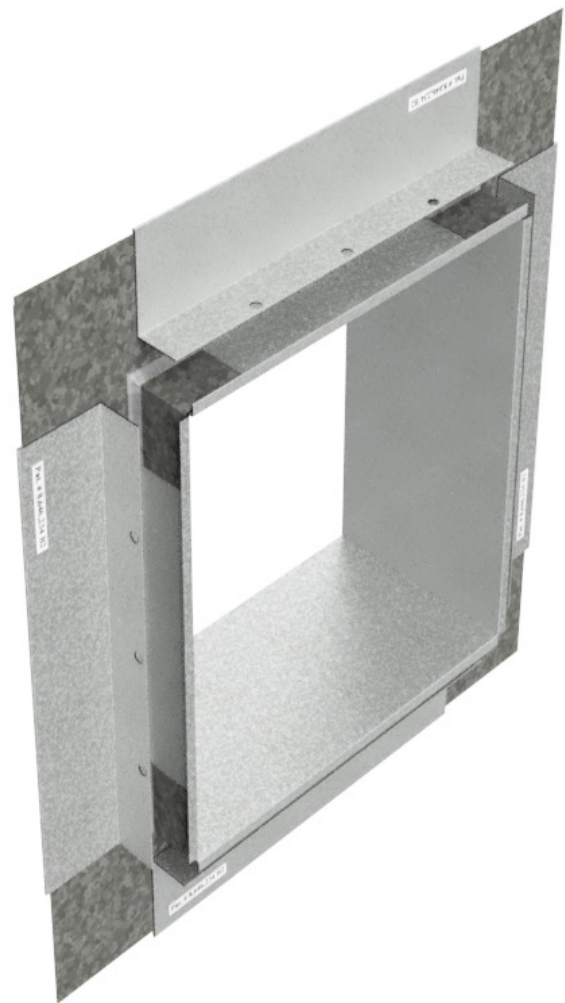
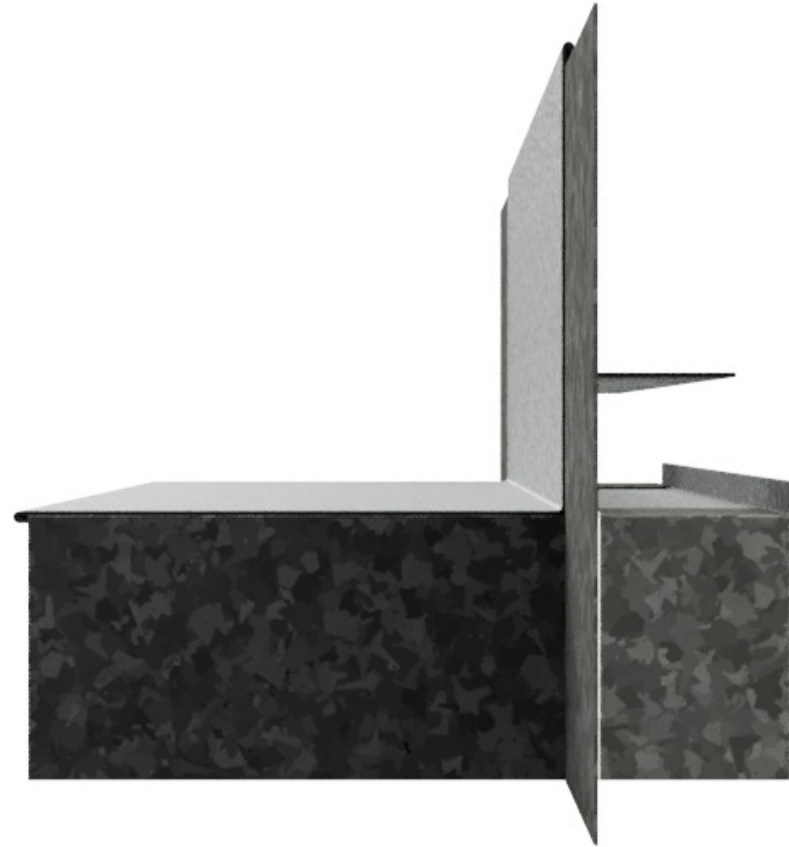
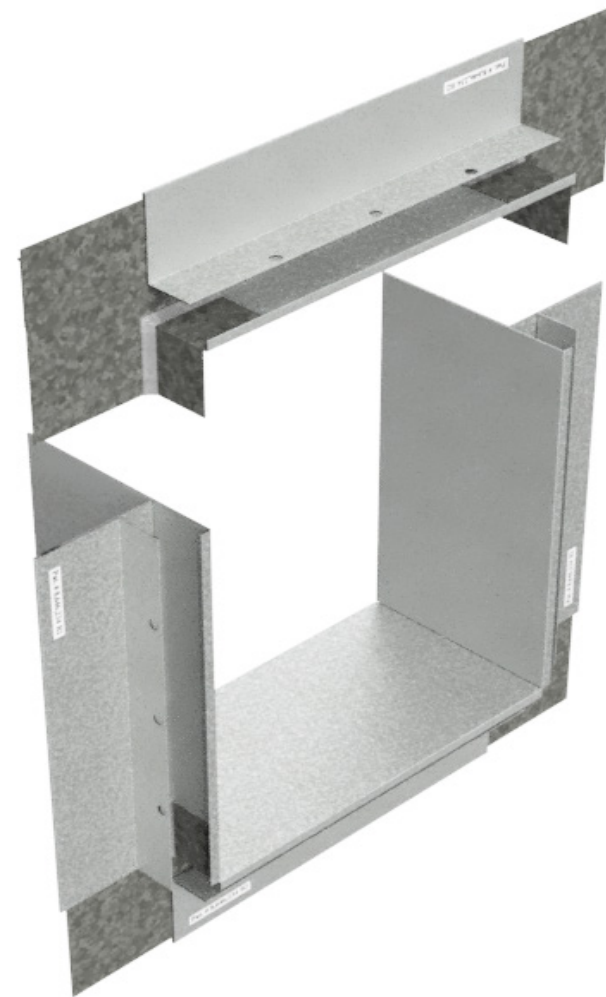
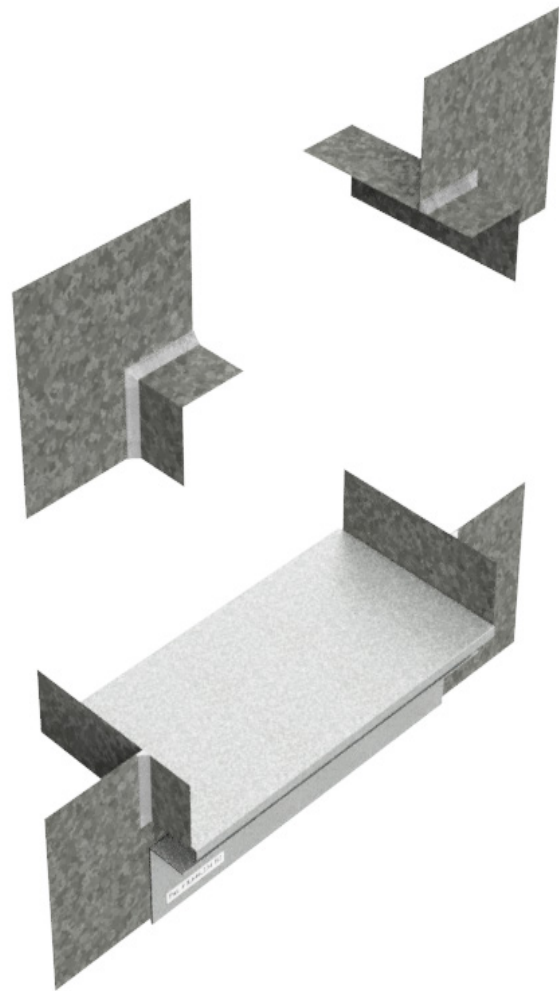
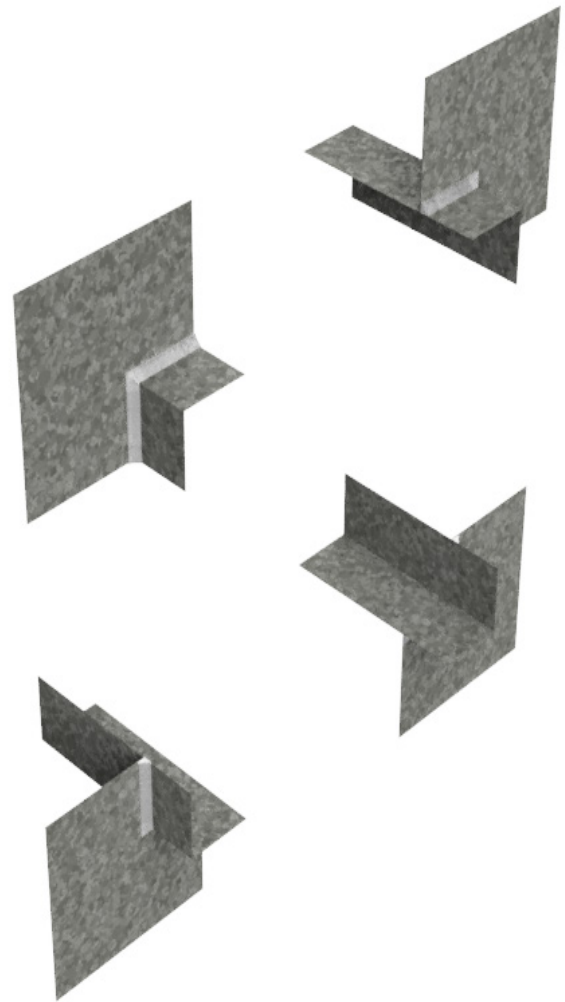

ID: PPCF
PUNCHED RECESSED WINDOW CLIP

Window Surround Setup

Inside and outside corners are field cut and then fitted together with provided splicing plates.

Field-cuts on inside and outside corners lock seamlessly with the included 26 Ga galvanized clips for a smooth, unified look. Fabrication clips make installation a breeze, ensuring perfect corners every time. Splicing clips and L angle connection clips are provided. When cutting the trims to length, make sure to subtract 3/8" of the window opening measurement. Polyurethane or silicone caulking must be used where corners splice together & all butt joints. This must be done once the surround is installed.

Recessed Window Surround Install

DIAMOND <> FURR TT-4®
General Installation Guideline

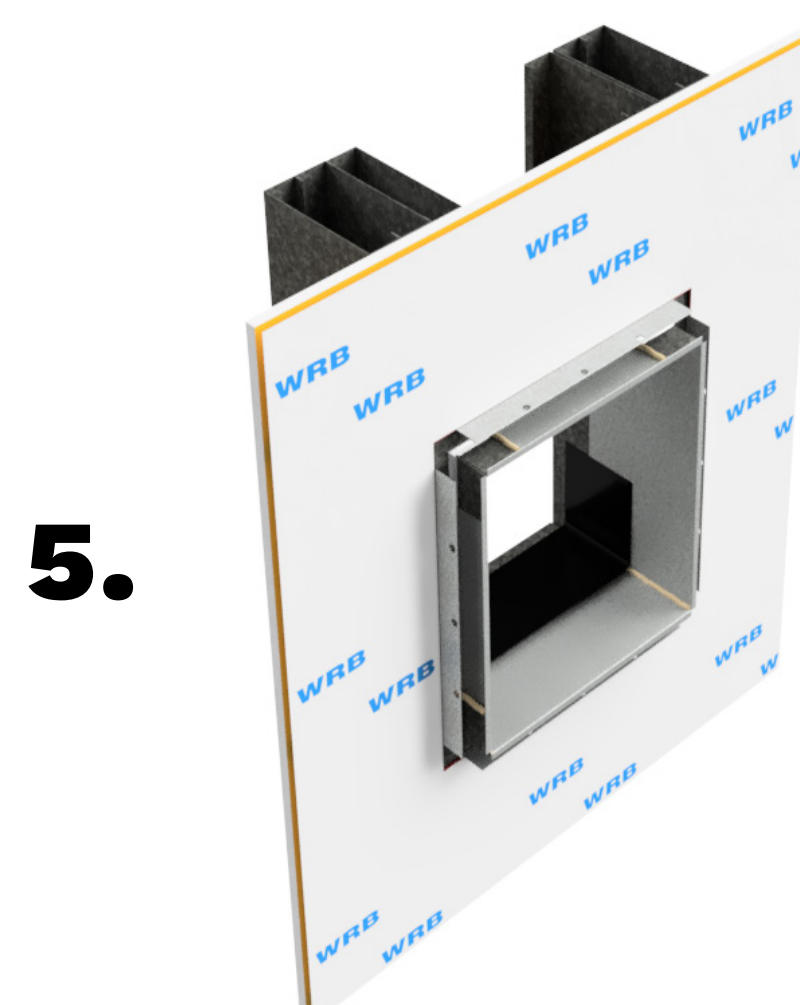
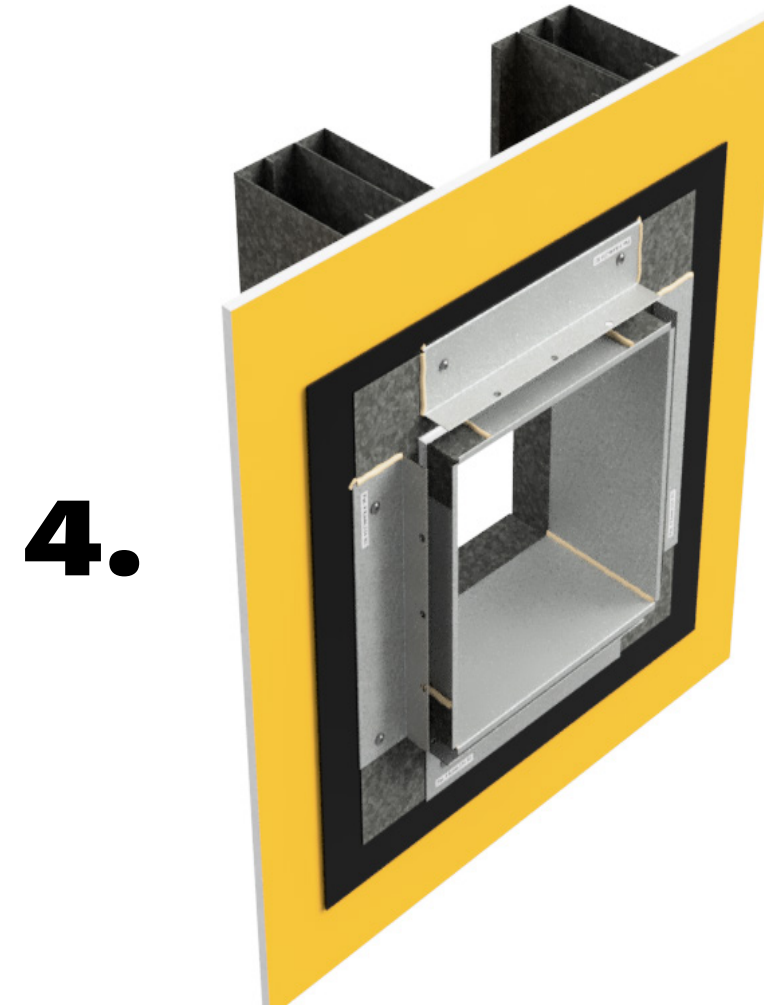
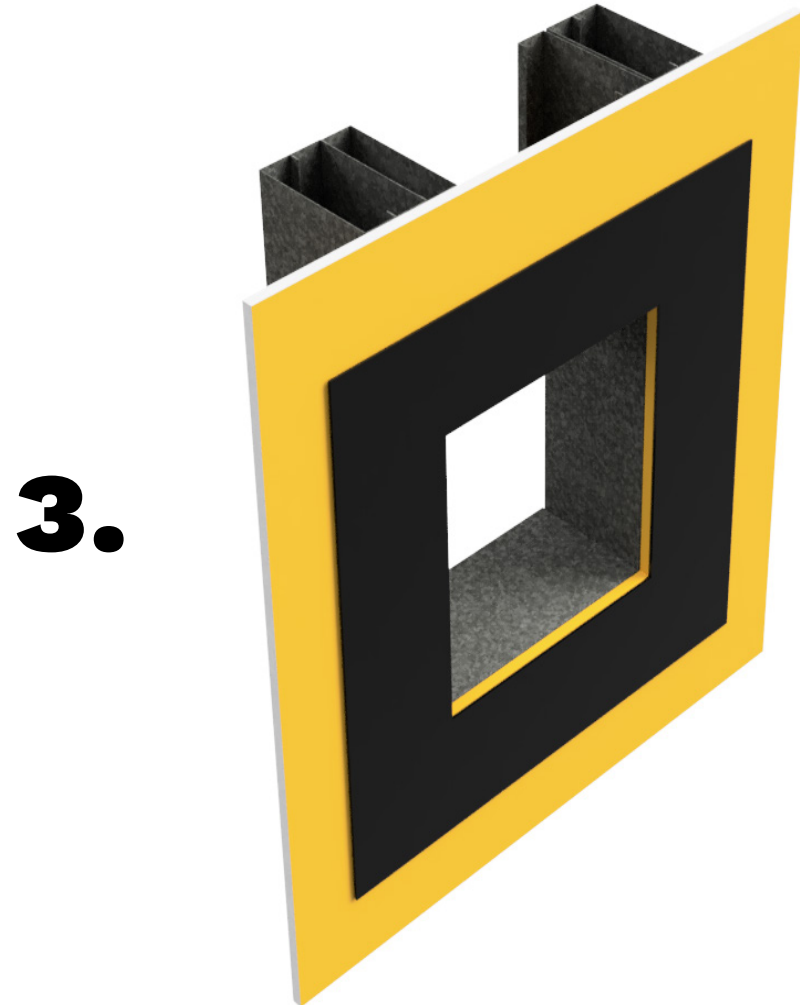
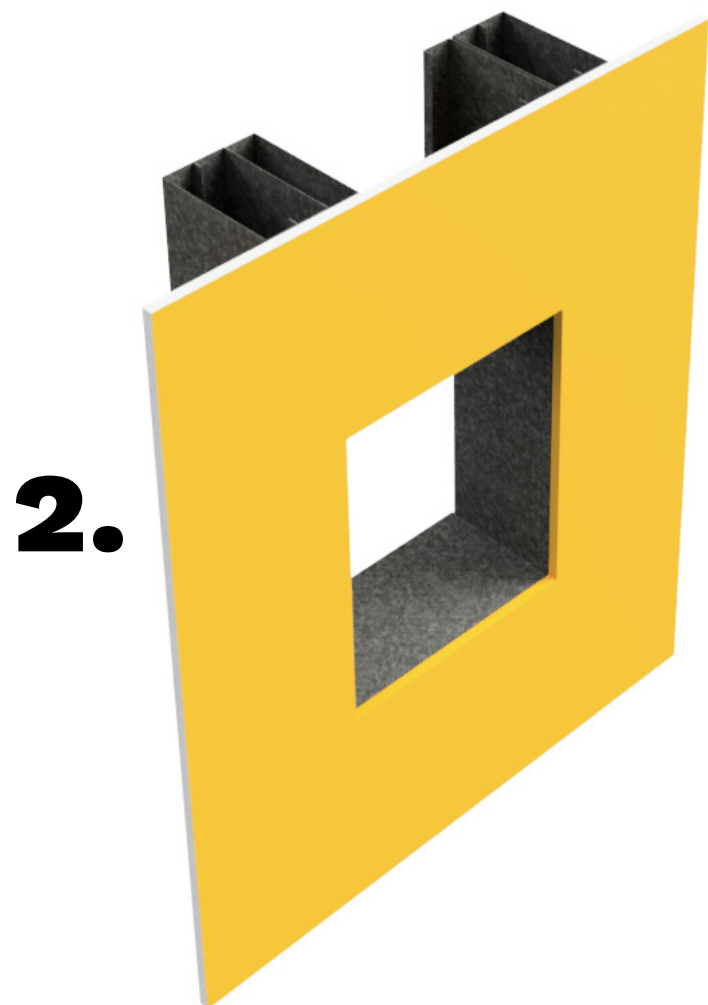
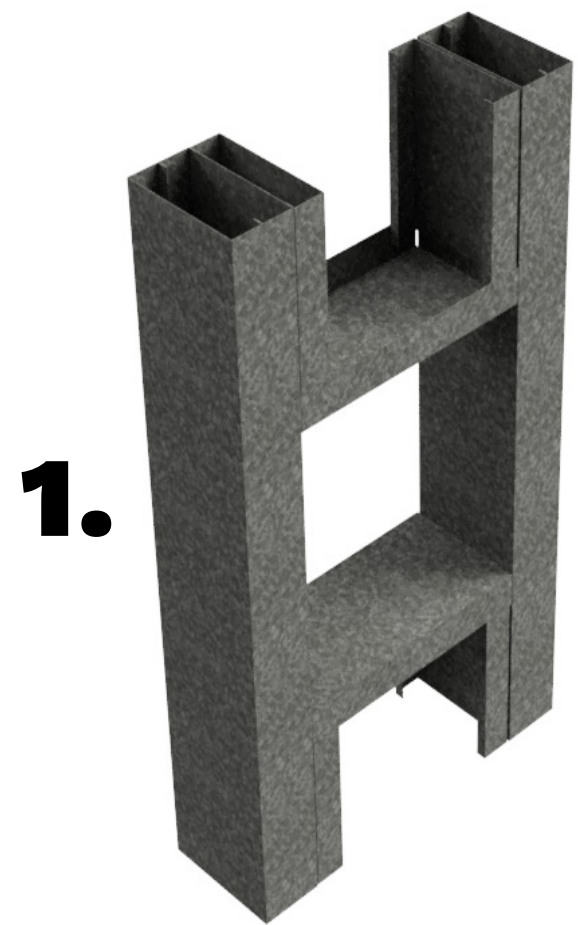

Window Surround Setup

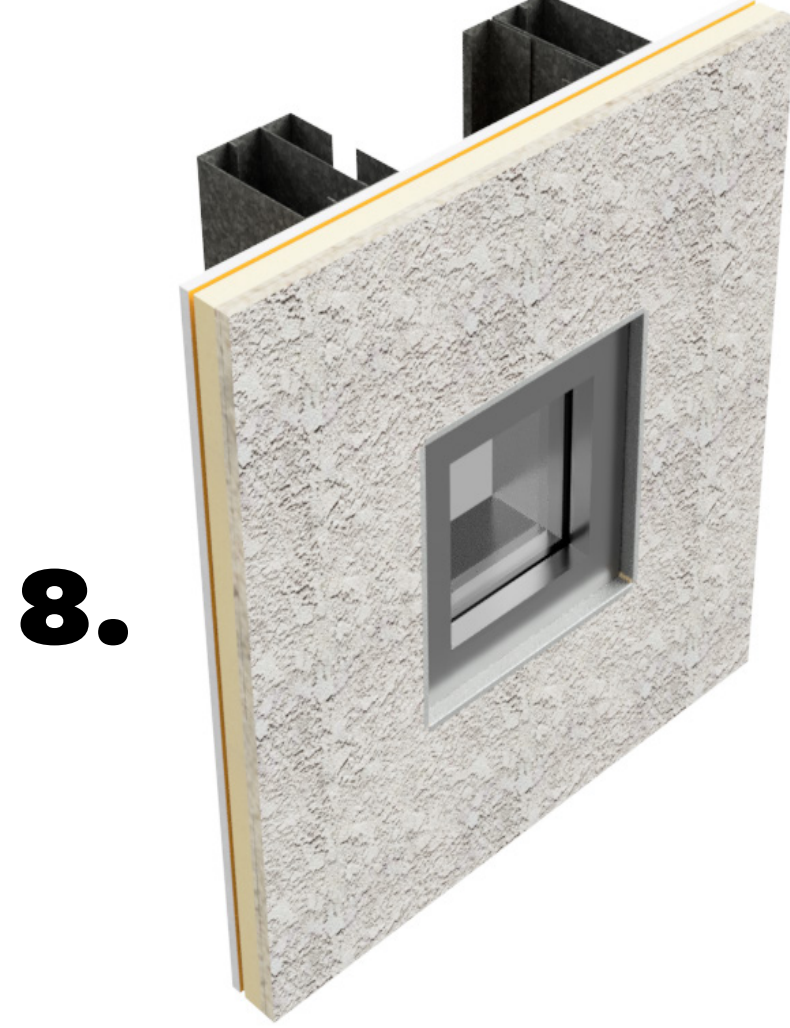
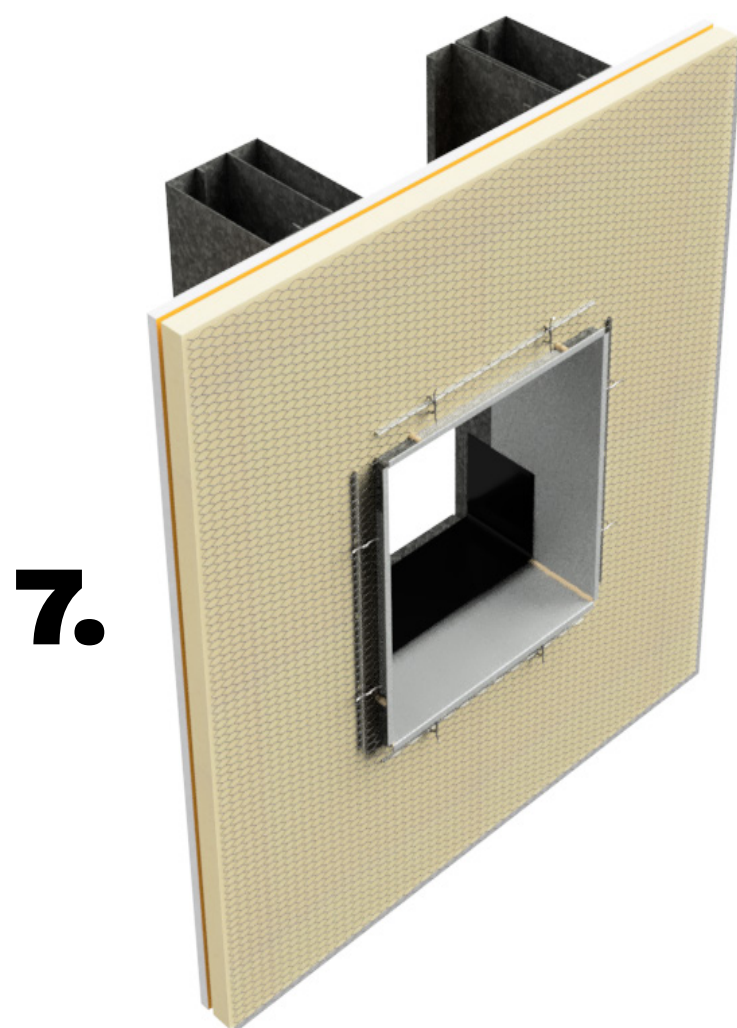
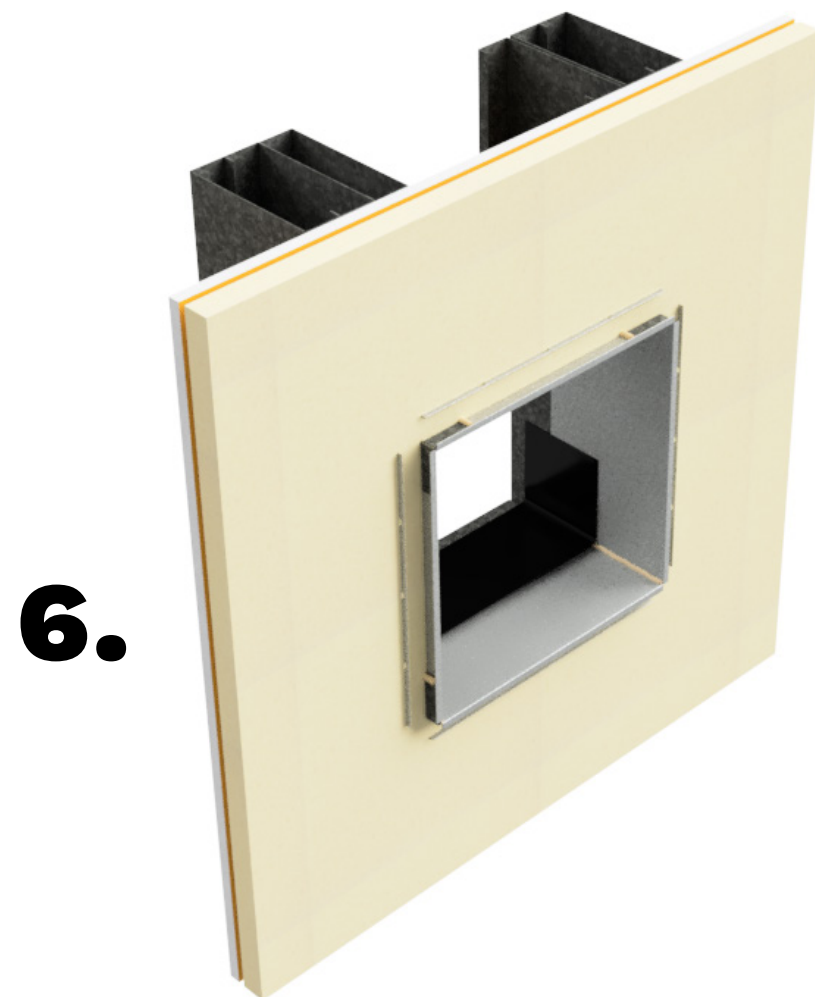

- 1 Unpunched jamb studs are recommended at window locations.
- 2 Fasten sheathing.
- 3 Self-Adhering Flashing (SAF) water barrier around the window.
- 4 Window surround installation. When cutting the trims to length, make sure to subtract 3/8" of the window opening. Make sure the window surround is completely assembled either on a bench or floor. Dry fit to ensure dimensions are correct before fastening to the wall. This makes for fast and easy installation. Add caulking around all of the opening joints & around the perimeter of the window surround trim.
- 5 Building paper WRB. SAF tape on the inside of the window.
- 6 Polyiso insulation.
- 7 Attach the metal lath with a wire tie.
- 8 Stucco.

Polyurethane or silicone caulking must be used where corners splice together & all butt joints.

Wire tie every other hole & install vertical furring strips on every stud. Do not use spray foam.

Plaster Drip Edge Overview

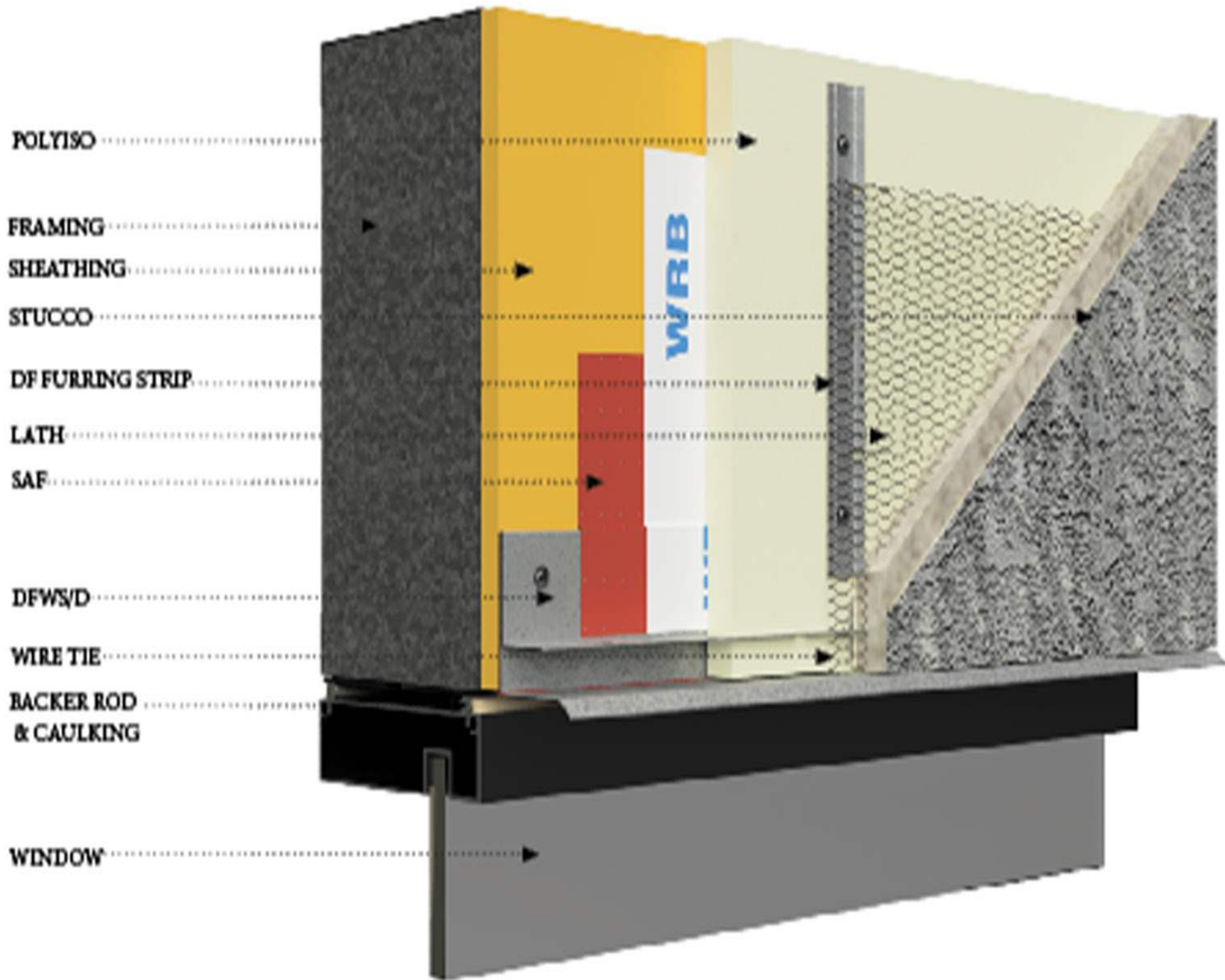

FACTORY APPLIED STRUCTURAL
DOUBLE SIDED TAPE

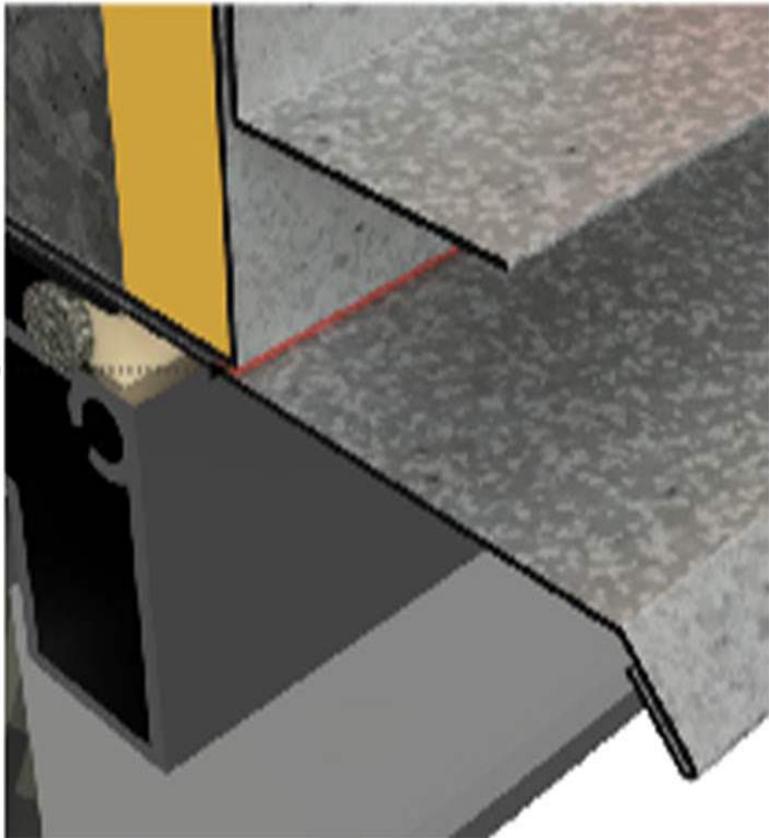

WIRE TIE

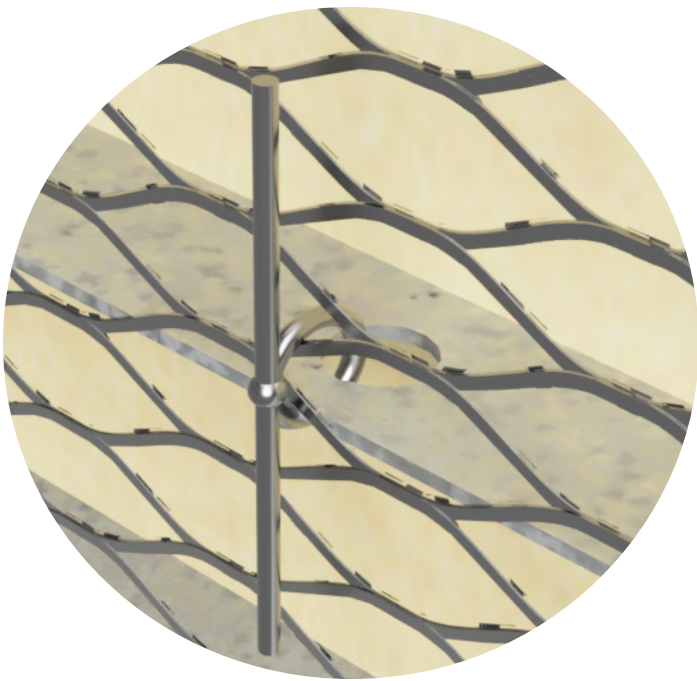

**POLYISO
FOAM
ONLY**

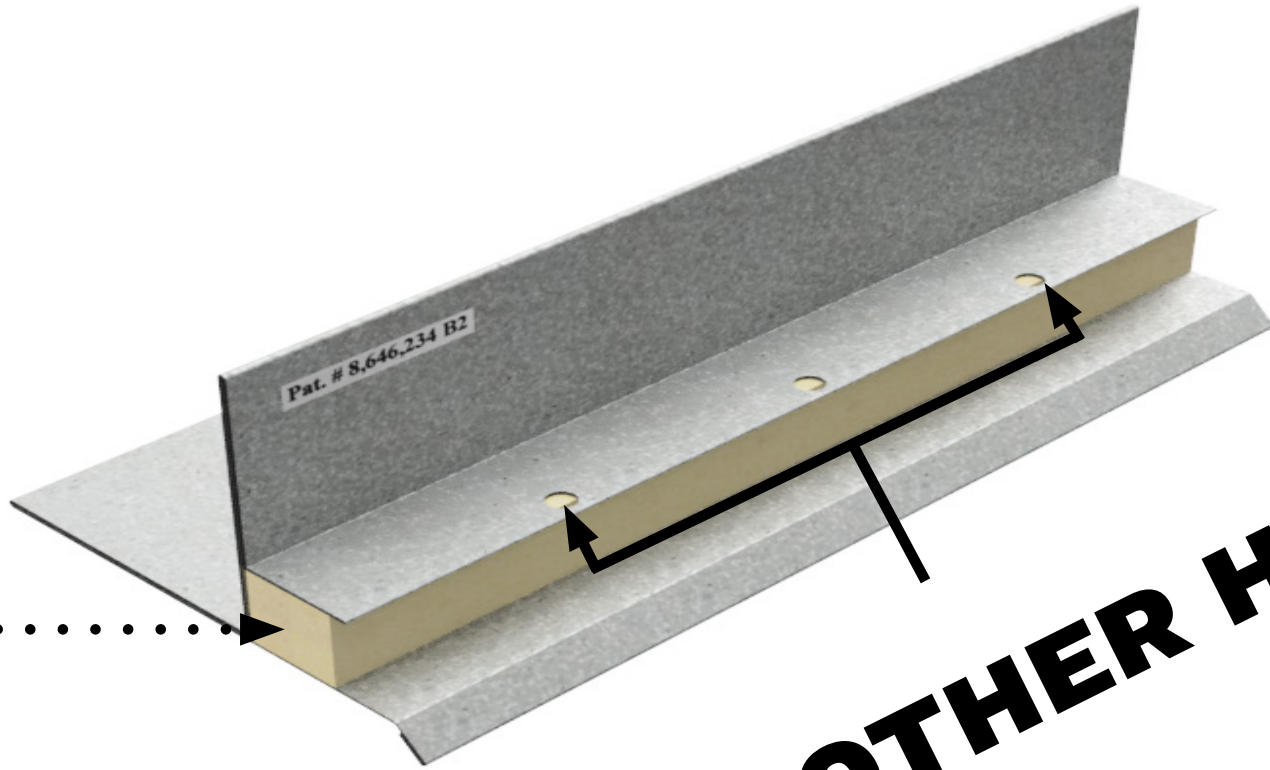

TIE EVERY OTHER HOLE

Wire tie every other hole & install vertical furring strips on every stud. Do not use spray foam.

Drip Header Window Surround Assembly

DIAMOND <> FURR TT-4
Installation Guideline

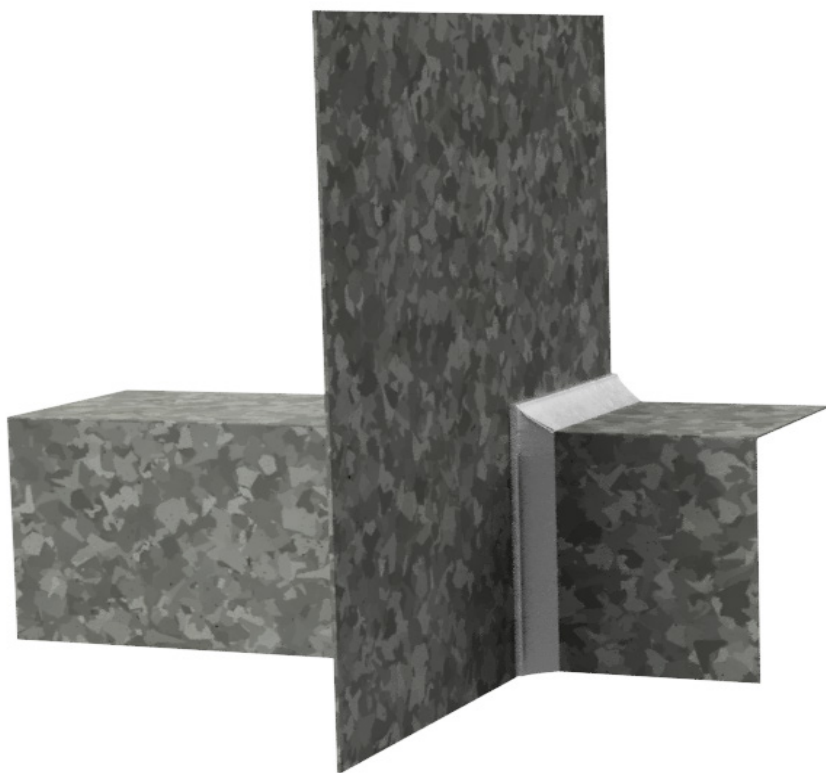
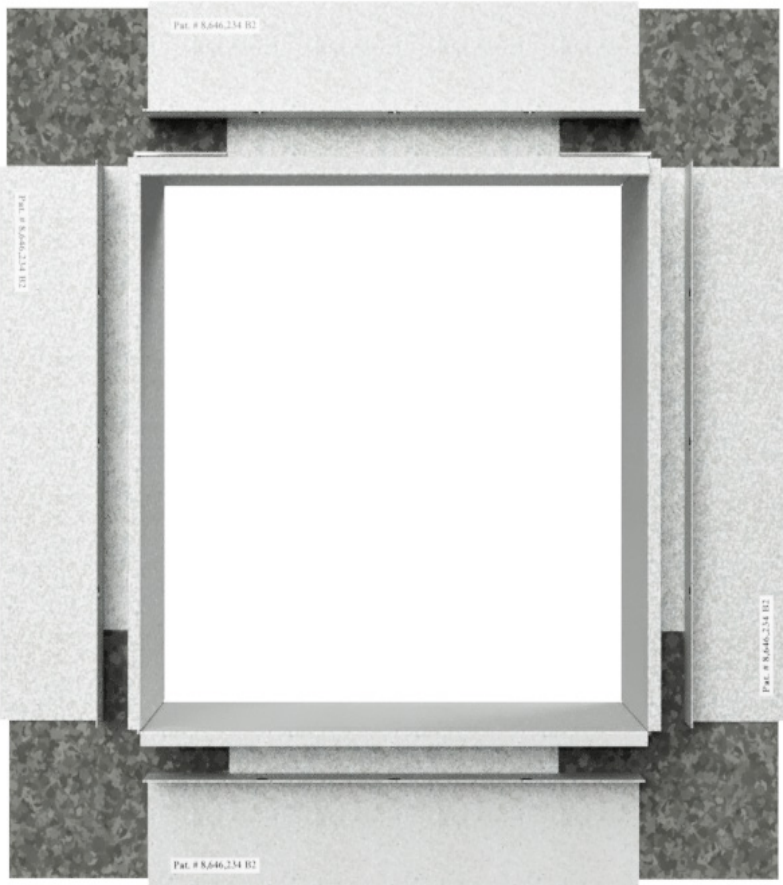
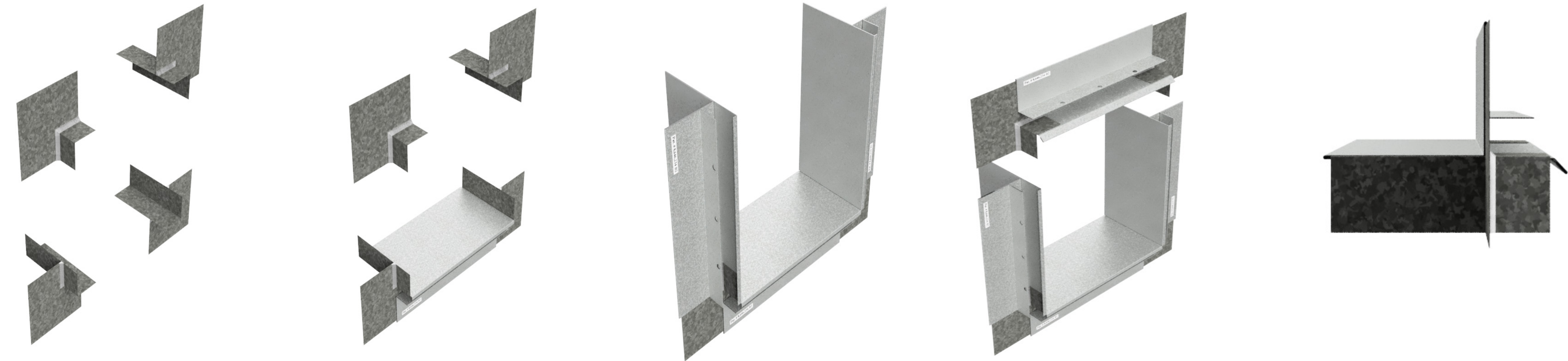

ID: PPCF
PUNCHED RECESSED WINDOW CLIP

Drip Header Window Surround Setup

Inside and outside corners are field cut and then fitted together with provided splicing plates.

Field-cuts on inside and outside corners lock seamlessly with the included 26 Ga galvanized clips for a smooth, unified look. Fabrication clips make installation a breeze, ensuring perfect corners every time. Splicing clips and L angle connection clips are provided. When cutting the trims to length, make sure to subtract 3/8" of the window opening measurement. Polyurethane or silicone caulking must be used where corners splice together & all butt joints. This must be done once the surround is installed.

Recessed Window Surround With Drip Install

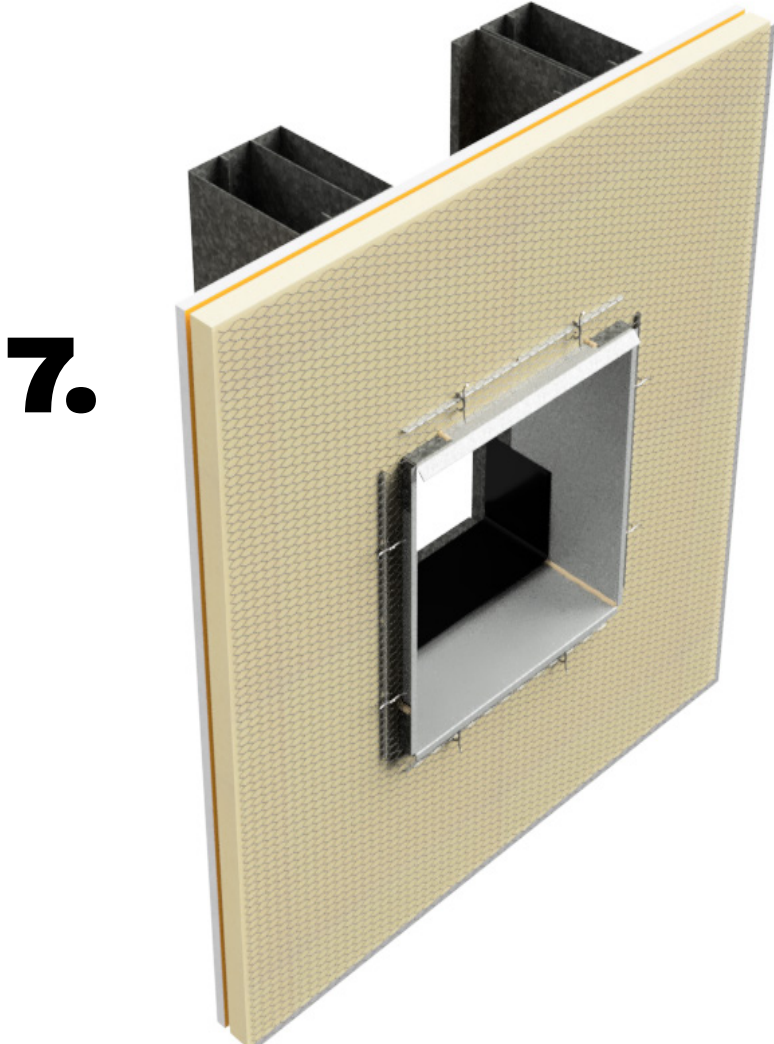
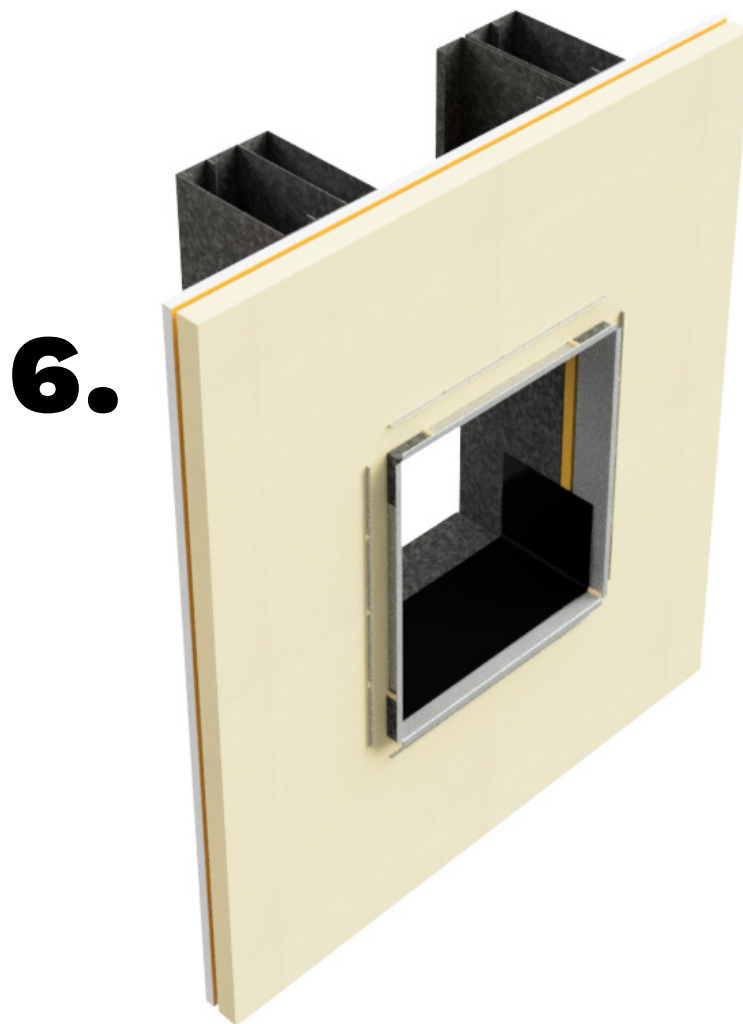
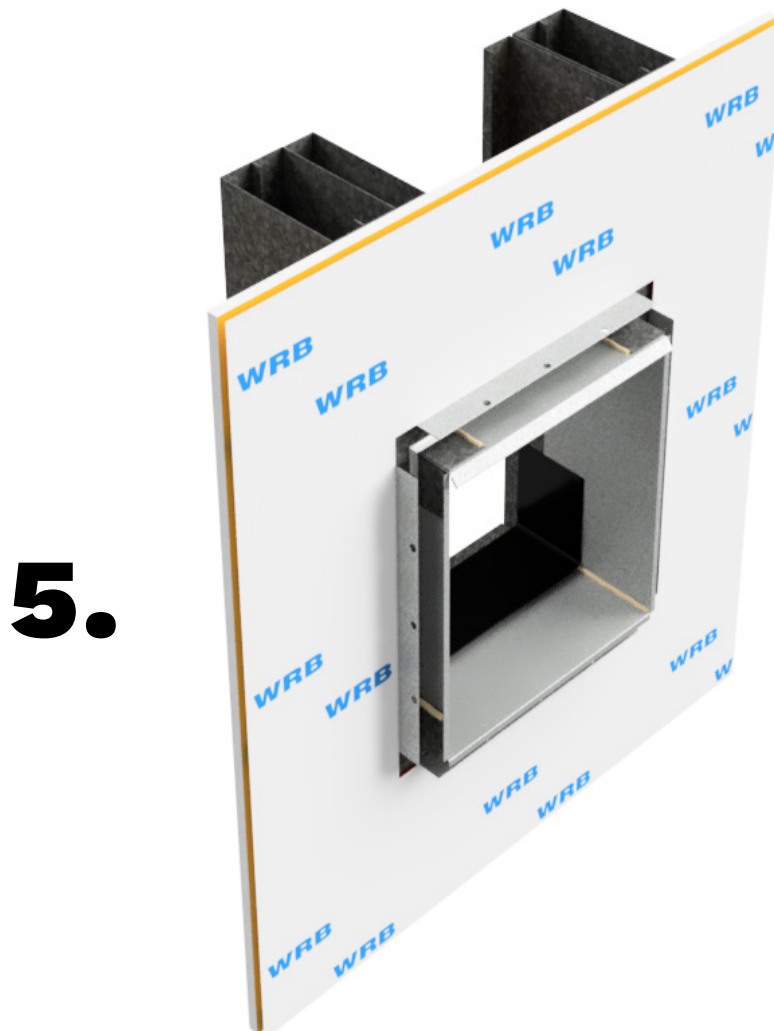
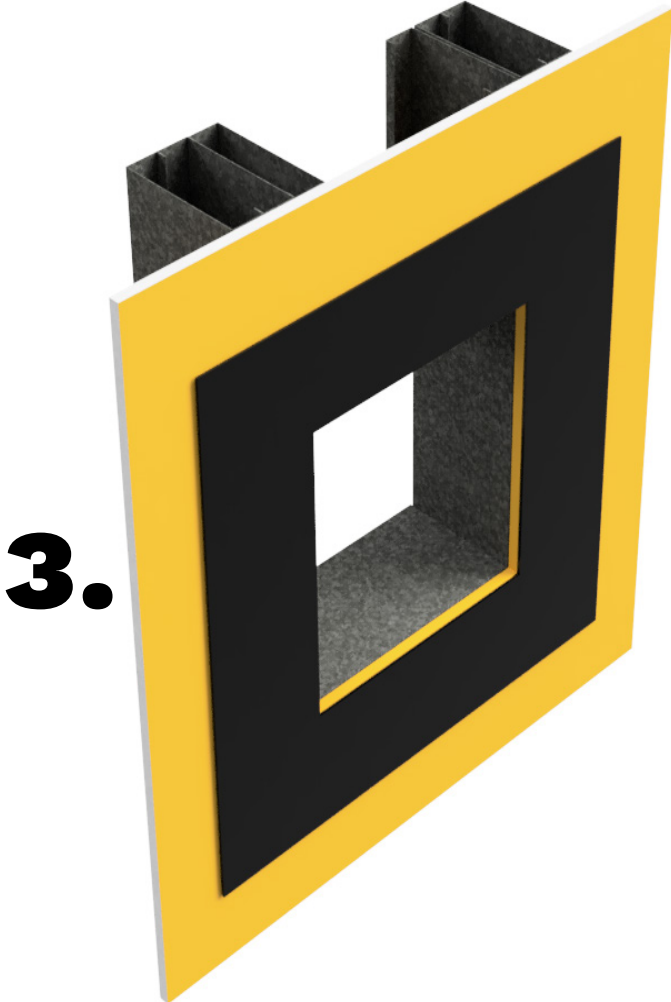
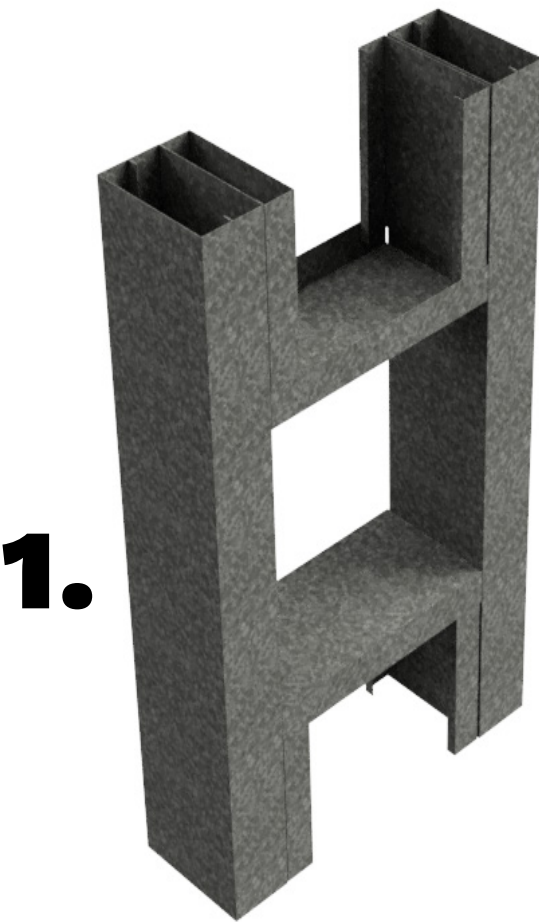

Window Surround Setup

- 1 Unpunched jamb studs are recommended at window locations.
- 2 Fasten sheathing.
- 3 Self-Adhering Flashing (SAF) water barrier around the window.
- 4 Window surround installation. When cutting the trims to length, make sure to subtract 3/8" of the window opening. Make sure the window surround is completely assembled either on a bench or floor. Dry fit to ensure dimensions are correct before fastening to the wall. This makes for fast and easy installation. Add caulking around all of the opening joints & around the perimeter of the window surround trim.
- 5 Building paper WRB. SAF tape on the inside of the window.
- 6 Polyiso insulation.
- 7 Attach the metal lath with a wire tie.
- 8 Stucco.

Polyurethane or silicone caulking must be used where corners splice together & all butt joints.

Wire tie every other hole & install vertical furring strips on every stud. Do not use spray foam.

Field Furring Overview

DIAMOND <> FURR TT-4[®]
General Installation Guideline

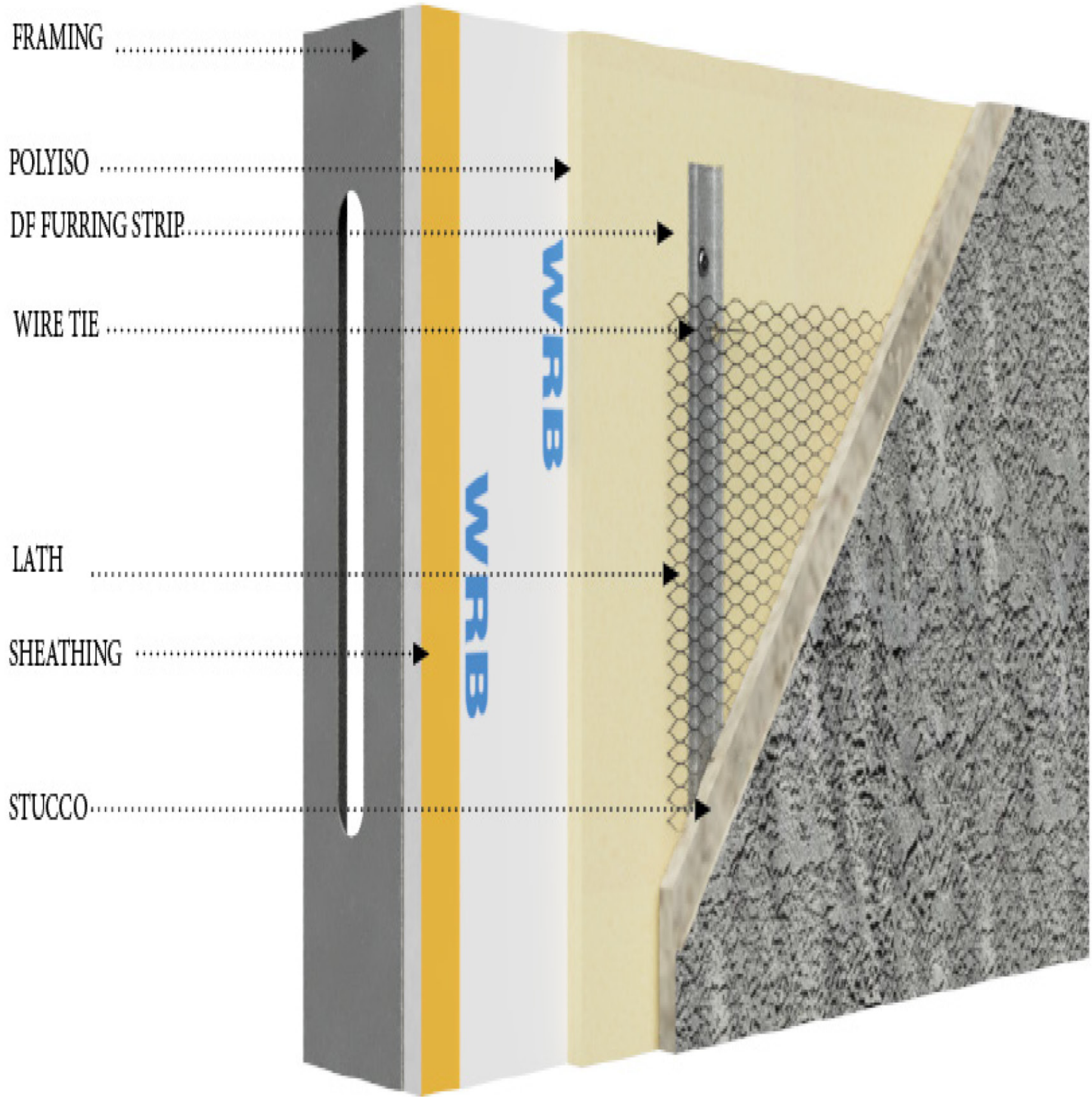

WIRE TIE

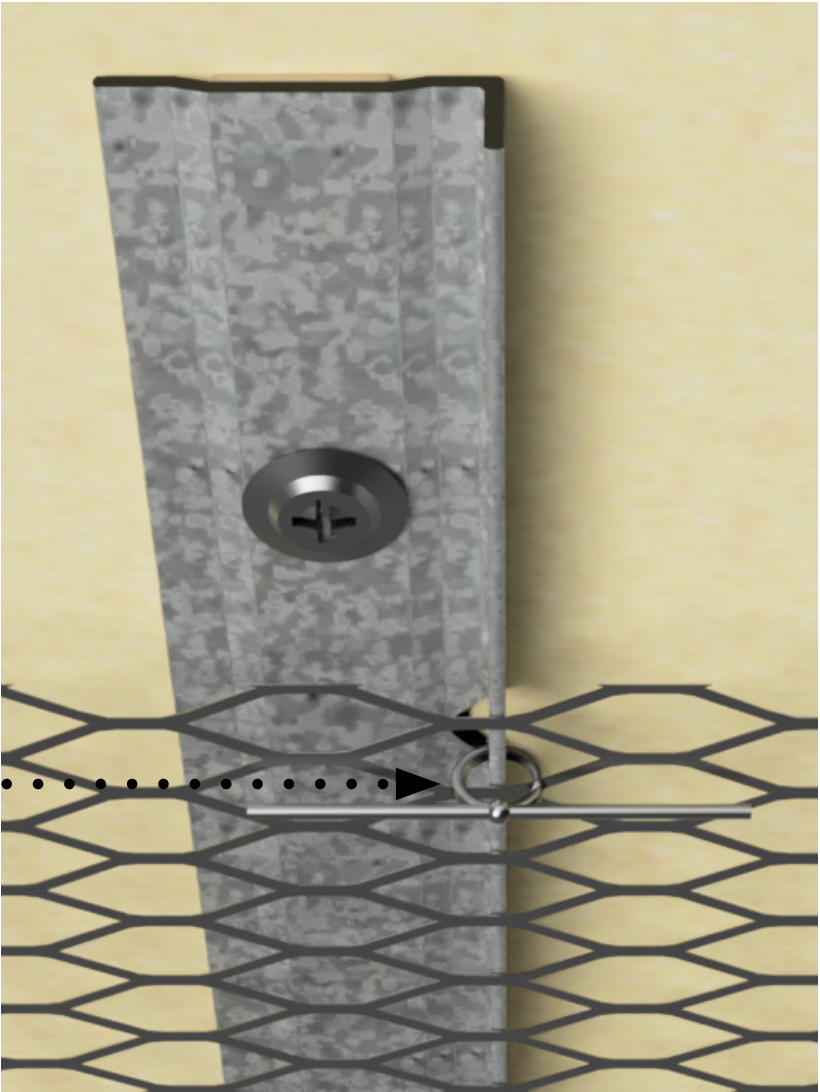

TIE EVERY OTHER HOLE

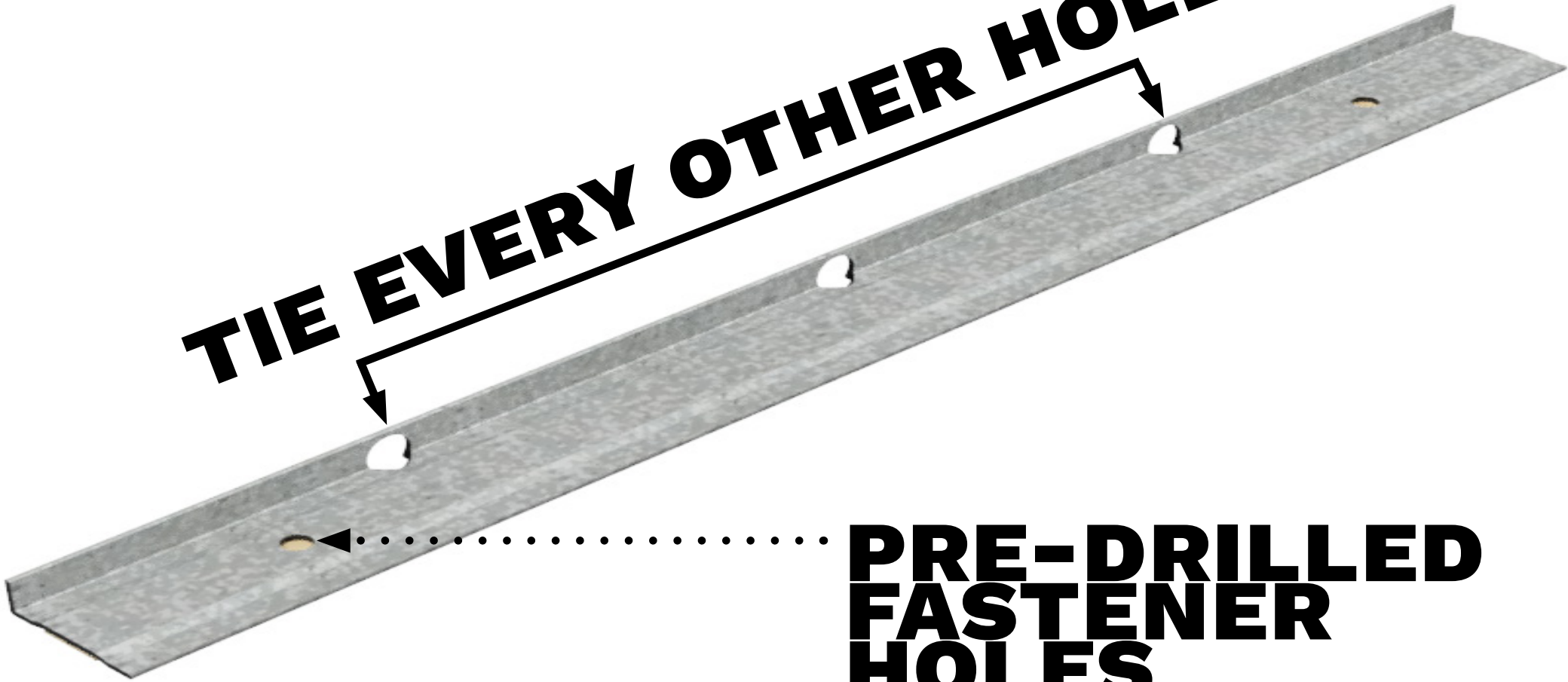

**PRE-DRILLED
FASTENER
HOLES**

Wire tie every other hole & install vertical furring strips on every stud. Do not use spray foam.

Field Furring Install

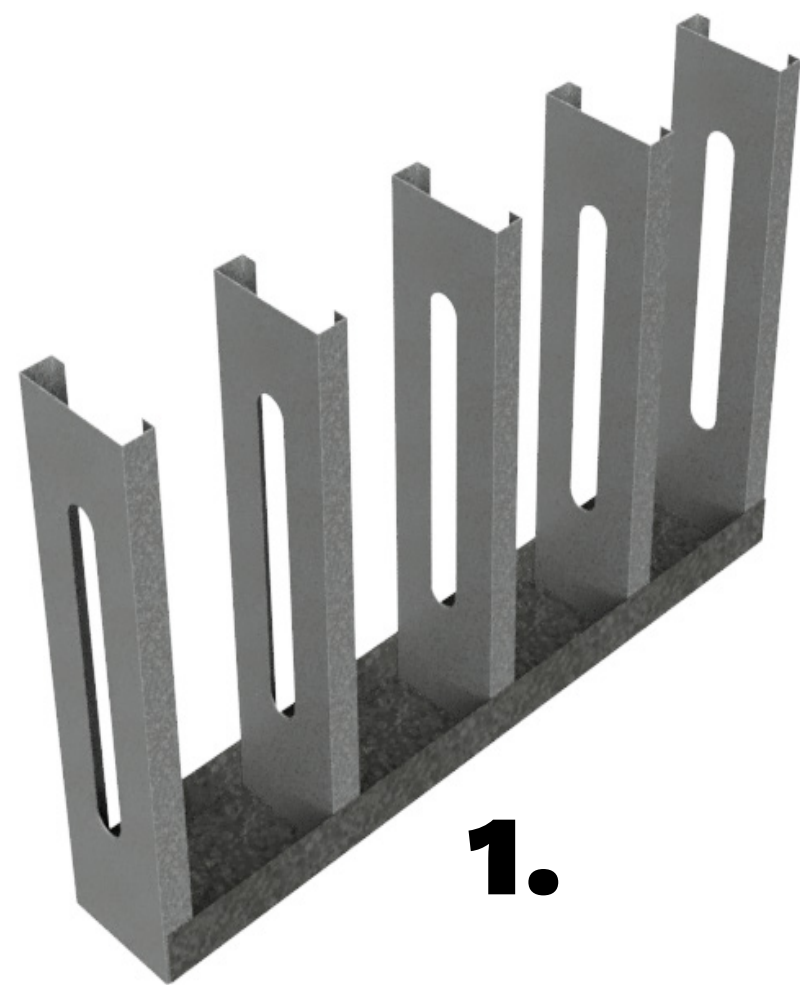

1.

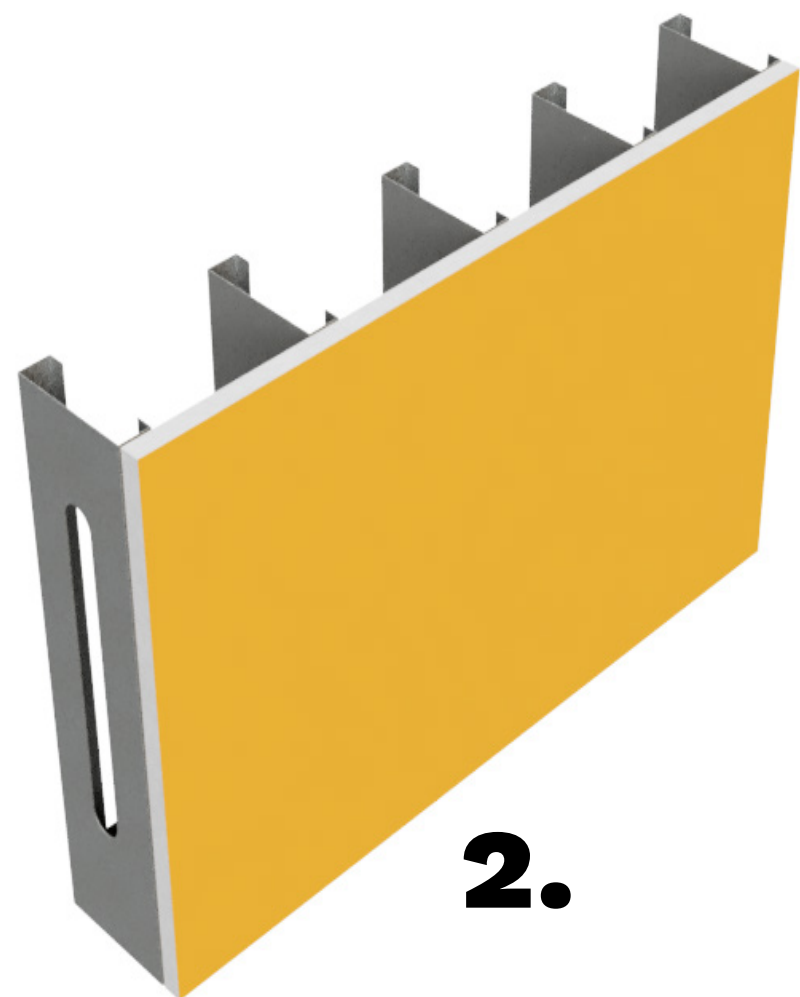

2.

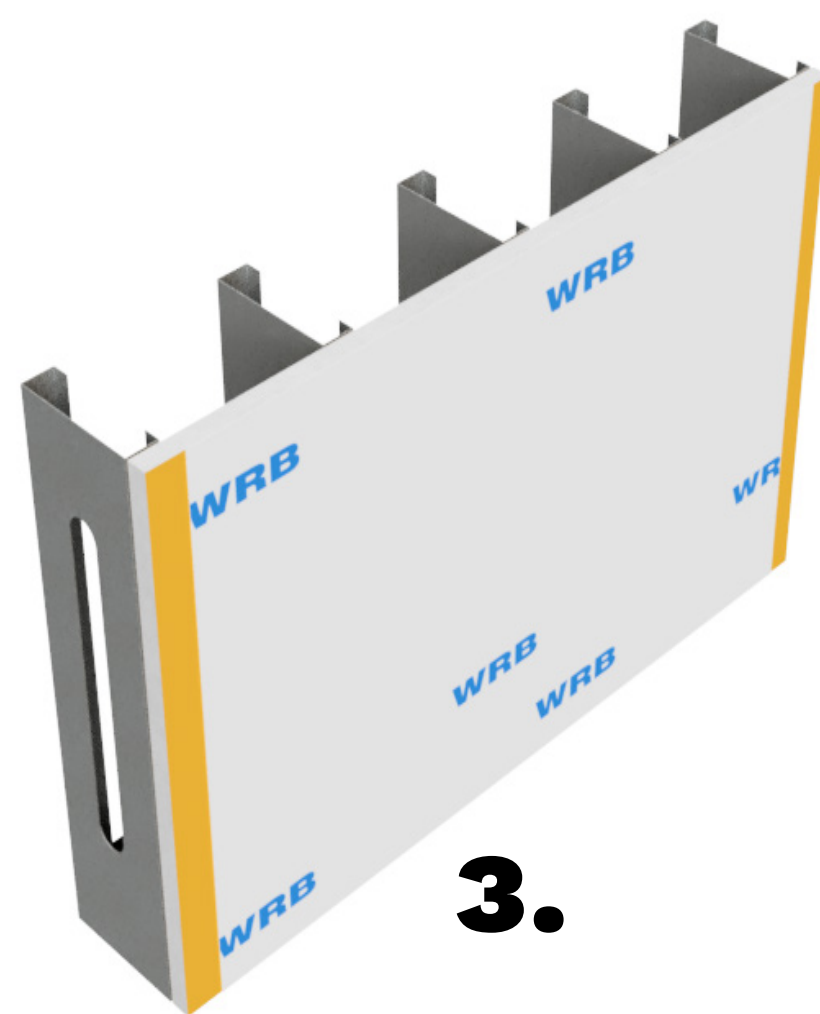

3.



4.

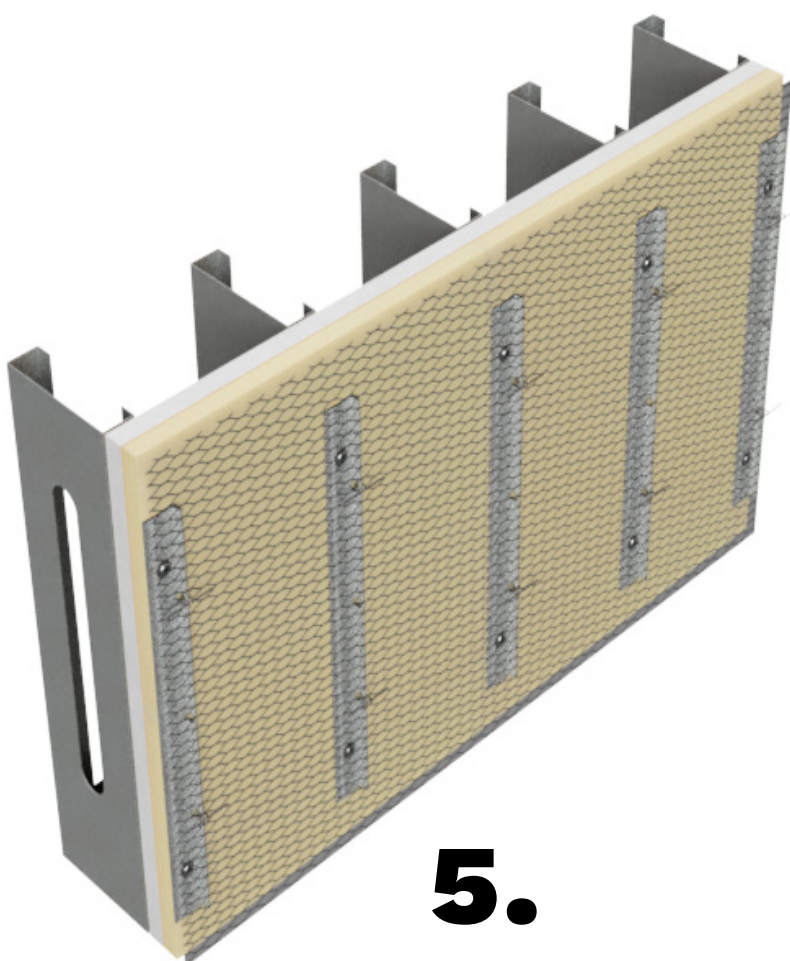

5.

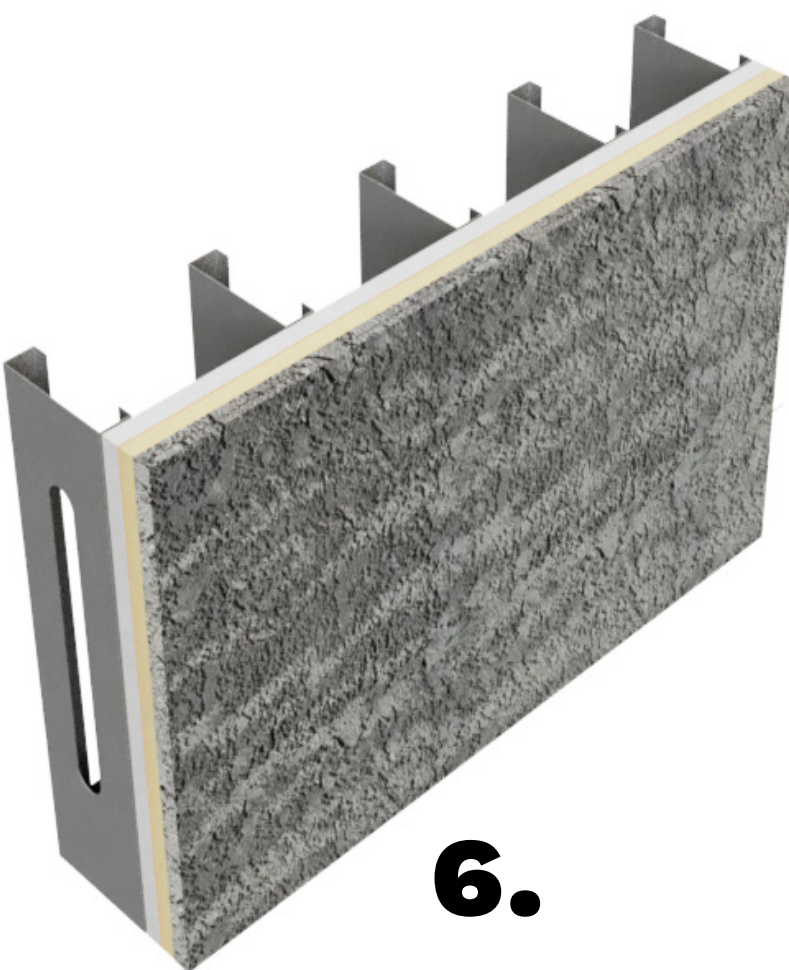

6.

Field Furring Strip Setup

1. Standard studs placed every 16" inches on center.
 2. Install the sheathing. Mark out where the studs are located. This is very important step for the installation of the furring strips.
 3. Apply the building water barrier paper.
 4. Place the polyiso over the building paper. Install the Field Furring Strips on every stud.
 5. Wire tie every other hole.
 6. Plaster.
- Its crucial that all field furring strips a correctly attached to the studs. Mark the floor or ceiling for the purpose of attaching the furring strip into the center of the studs.

Wire tie every other hole & install vertical furring strips on every stud. Do not use spray foam.

Field Furring Inside Corner Install

DIAMOND <> FURR TT-4®
General Installation Guideline

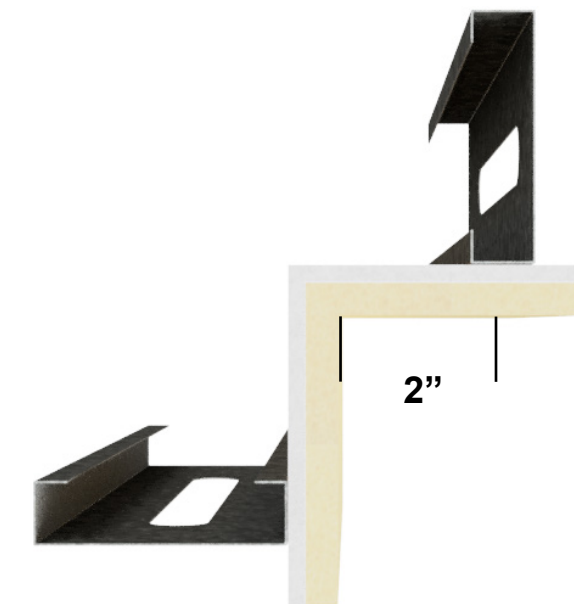
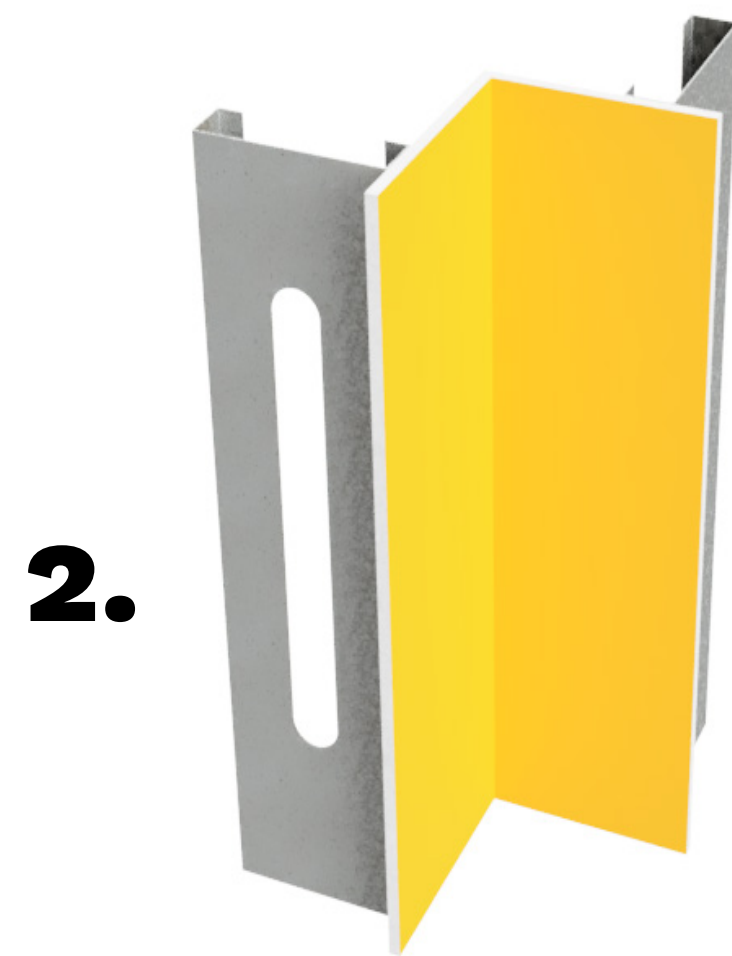
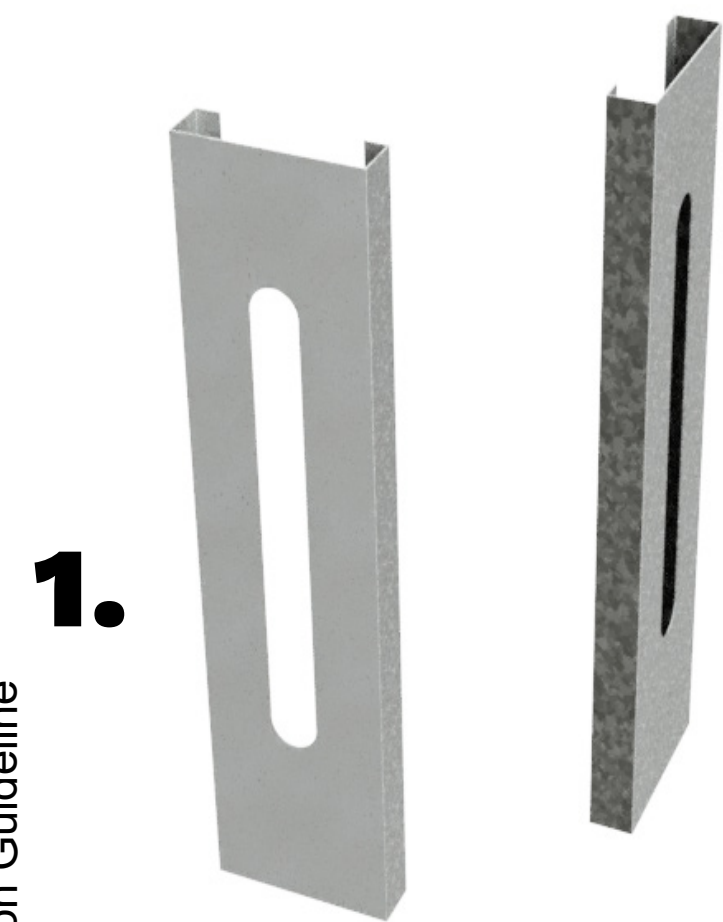

Field Furring Strip Inside Corner

- 1 Inside corner stud location is critical, allow for sheathing and insulation thickness. 2" from the end of the foam to the center of the stud. See above.
- 2 Sheathing.
- 3 Building paper water barrier.
- 4 Polyiso insulation.
- 5 Fasten the field furring strips.
- 6 Attach the metal lath with a wire tie.
- 7 Stucco.

Wire tie every other hole & install vertical furring strips on every stud. Do not use spray foam.

Field Furring Outside Corner Install

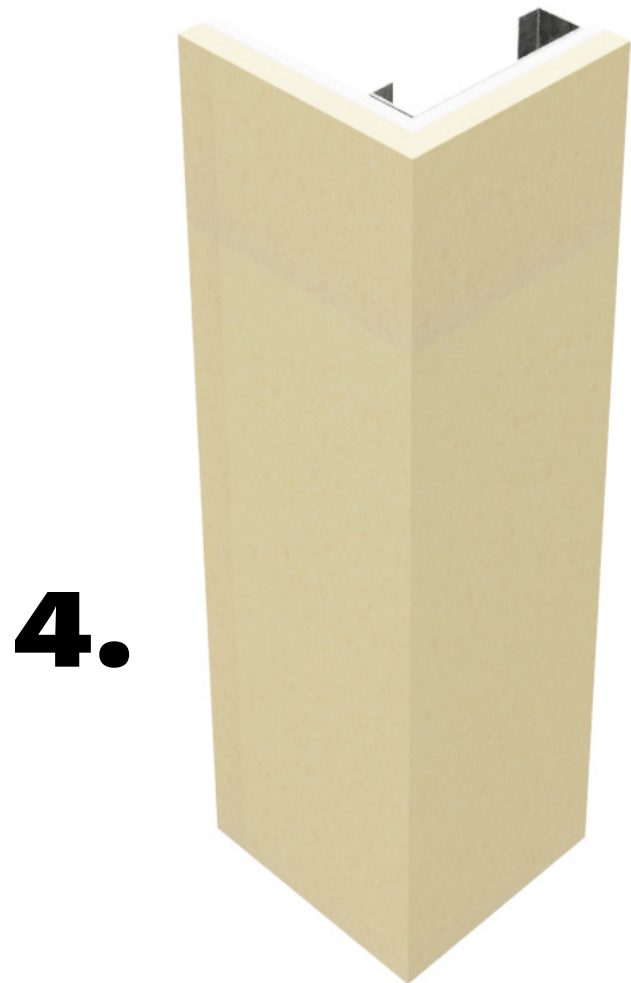
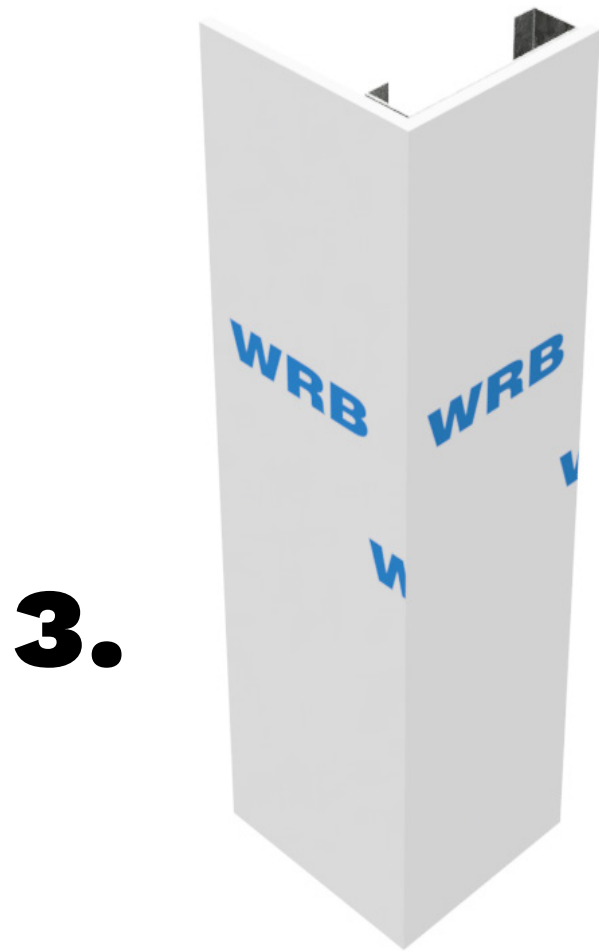
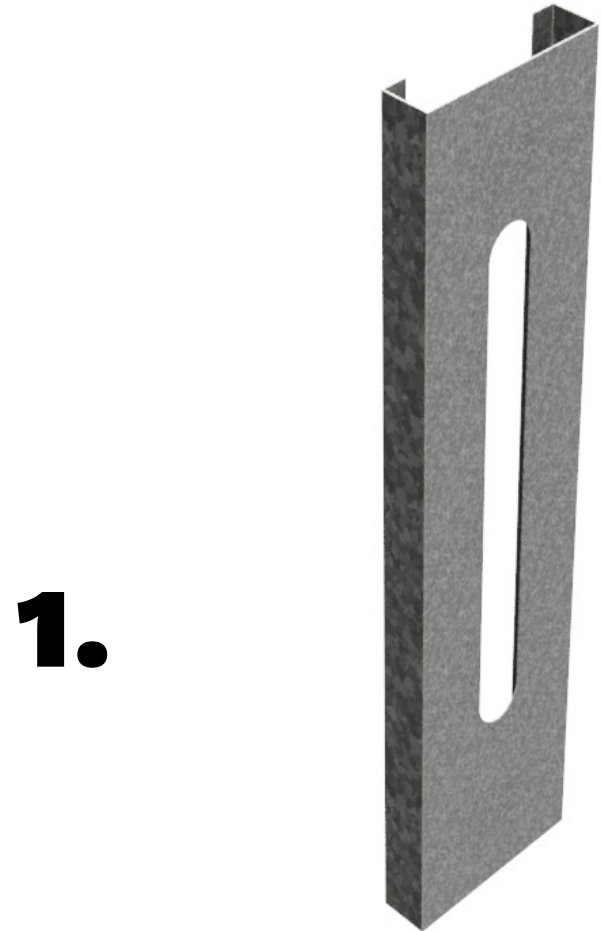

Field Furring Strip Outside Corner.

1Studs. 2 Sheathing, 3 Building paper water barrier. 4 Poly-
iso insulation. 5 Fasten
the field furring strips. 6-7 Attach the metal lath & corner
aid with a wire tie. 8 Stucco.

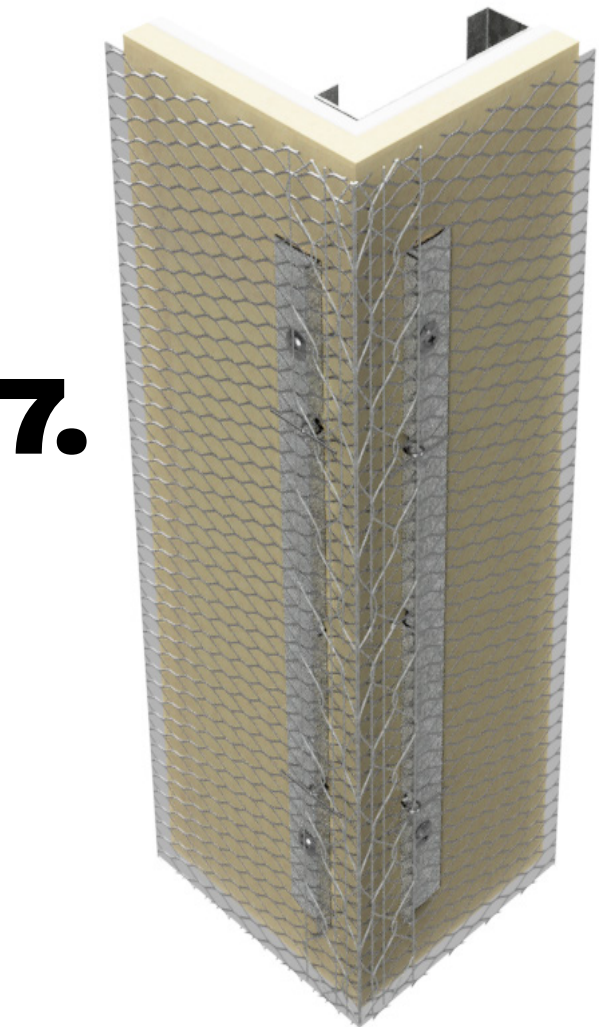
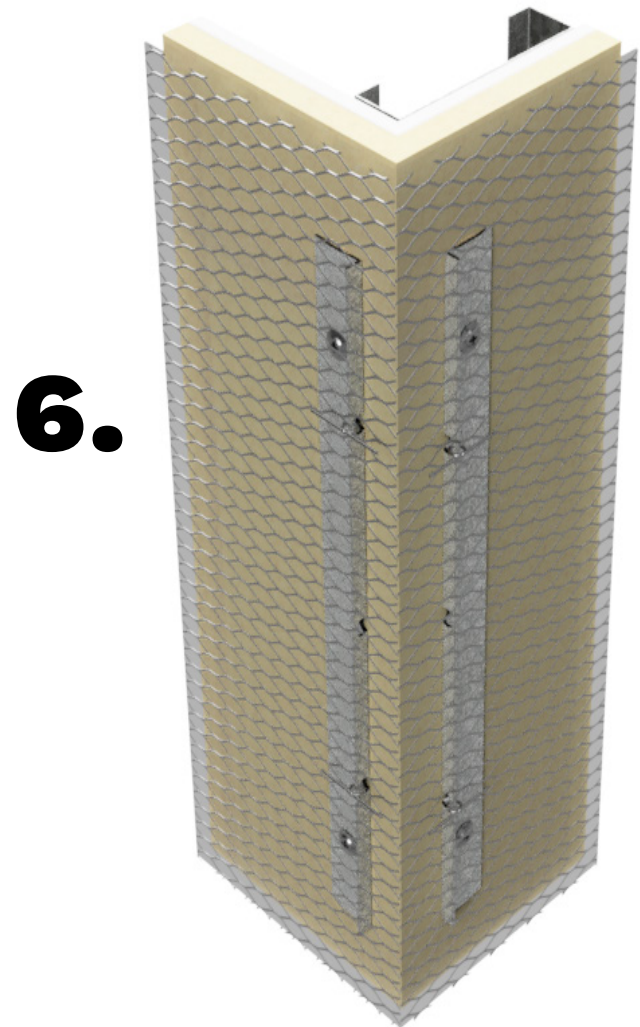
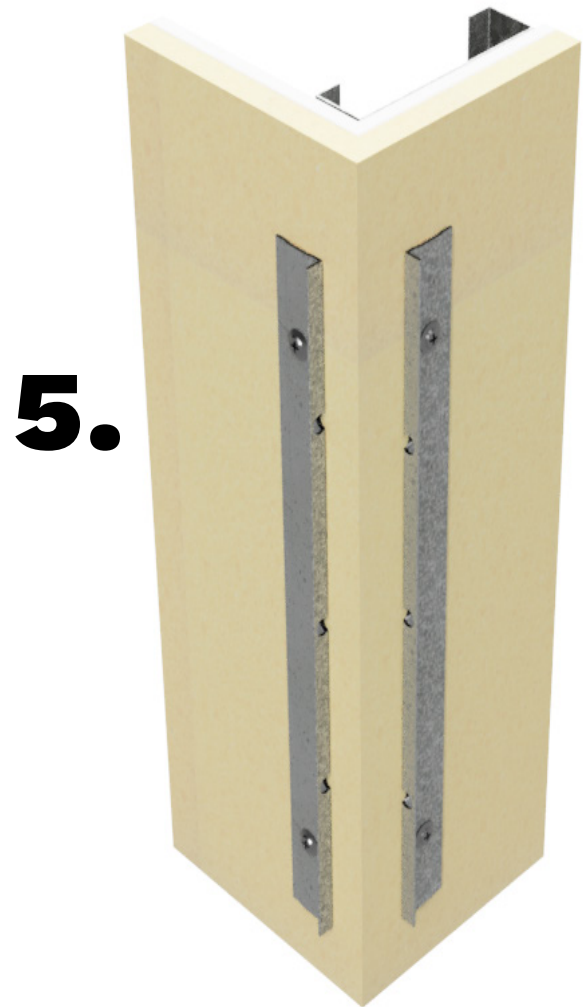

Wire tie every other hole & install vertical furring strips on
every stud. Do not use spray foam.

Residential Nail On Window Overview

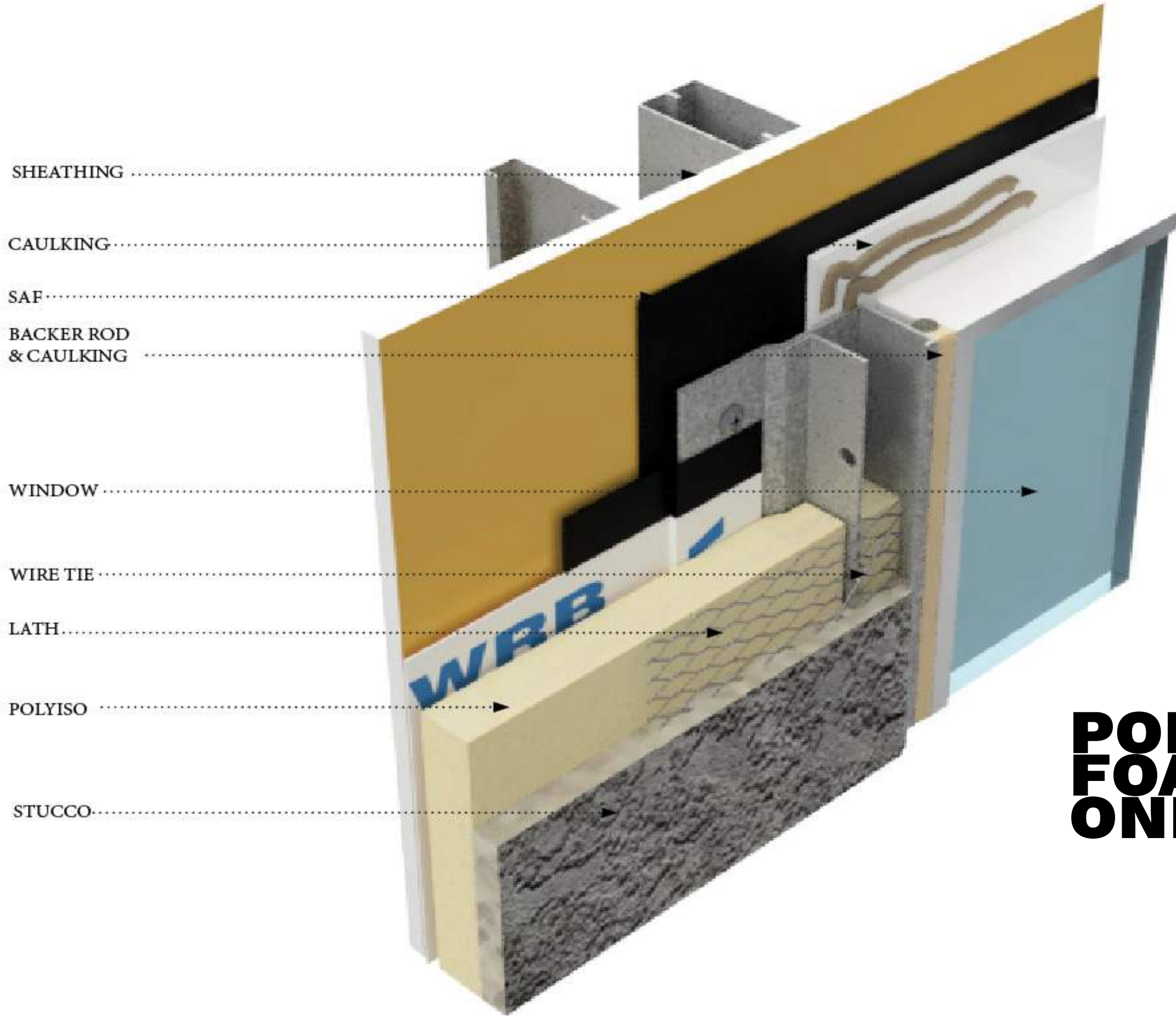

WIRE TIE



**POLYISO
FOAM
ONLY**



Wire tie every other hole & install vertical furring strips on every stud. Do not use spray foam.

Residential Nail On Window Install

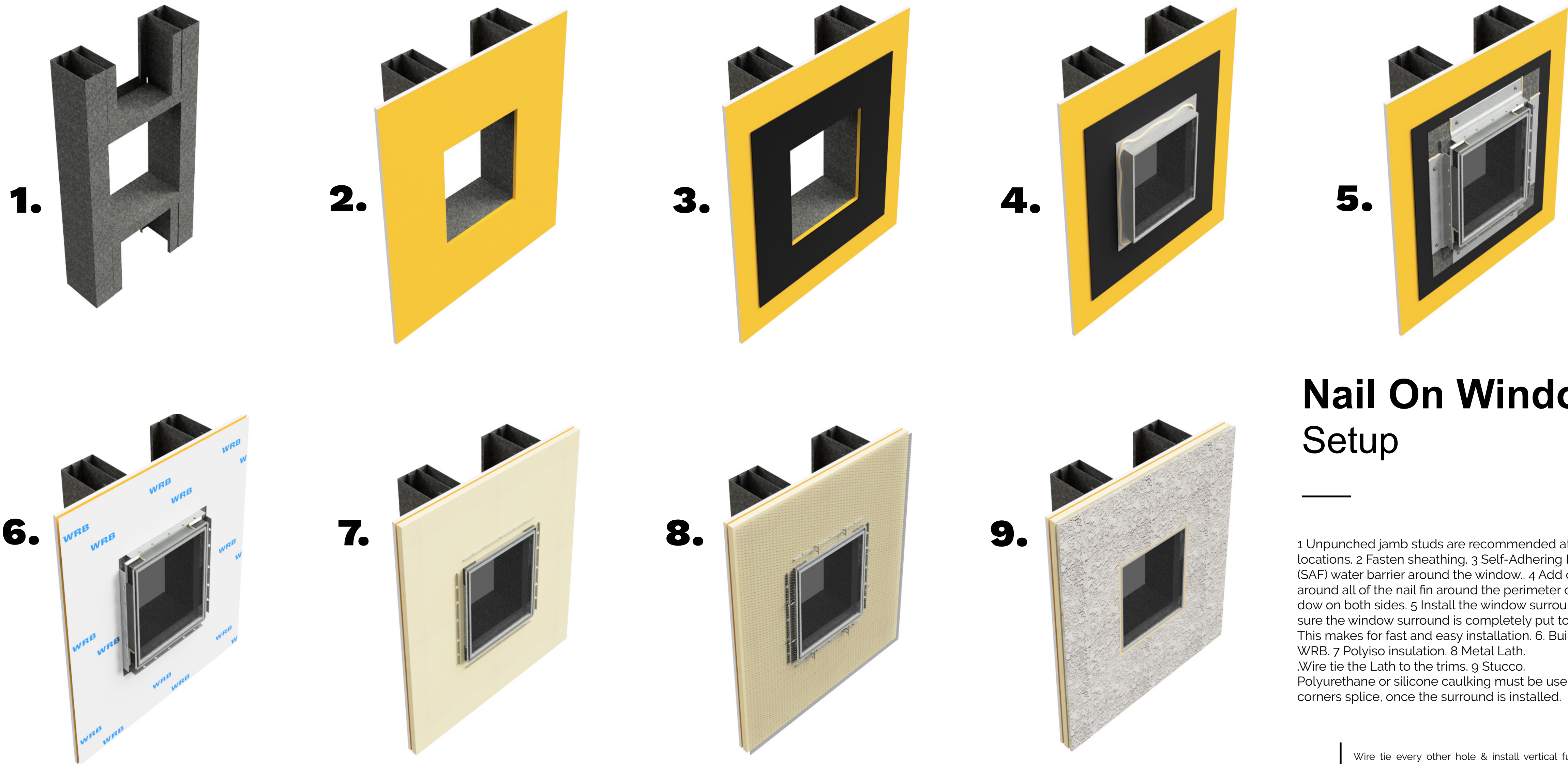

Nail On Window Setup

1 Unpunched jamb studs are recommended at window locations. 2 Fasten sheathing. 3 Self-Adhering Flashing (SAF) water barrier around the window.. 4 Add caulking around all of the nail fin around the perimeter of the window on both sides. 5 Install the window surround. Make sure the window surround is completely put together, This makes for fast and easy installation. 6. Building paper WRB. 7 Polyiso insulation. 8 Metal Lath. .Wire tie the Lath to the trims. 9 Stucco. Polyurethane or silicone caulking must be used where corners splice, once the surround is installed.

Wire tie every other hole & install vertical furring strips on every stud. Do not use spray foam.

Nail On Window Surround Assembly

DIAMOND <> FURR TT - 4
Installation Guideline

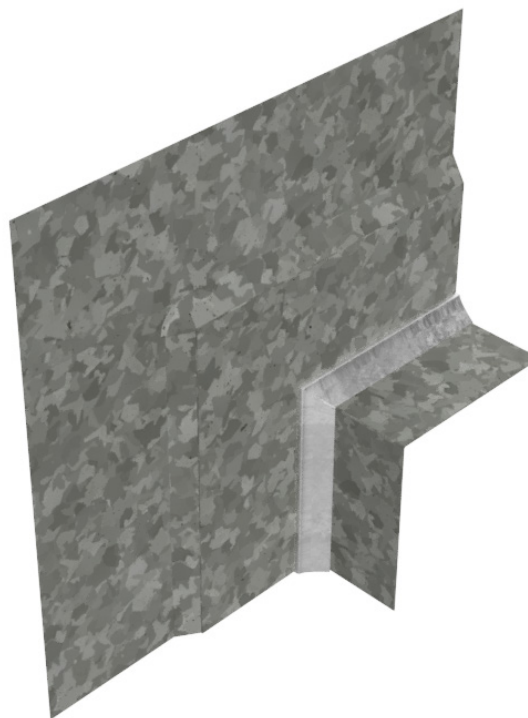
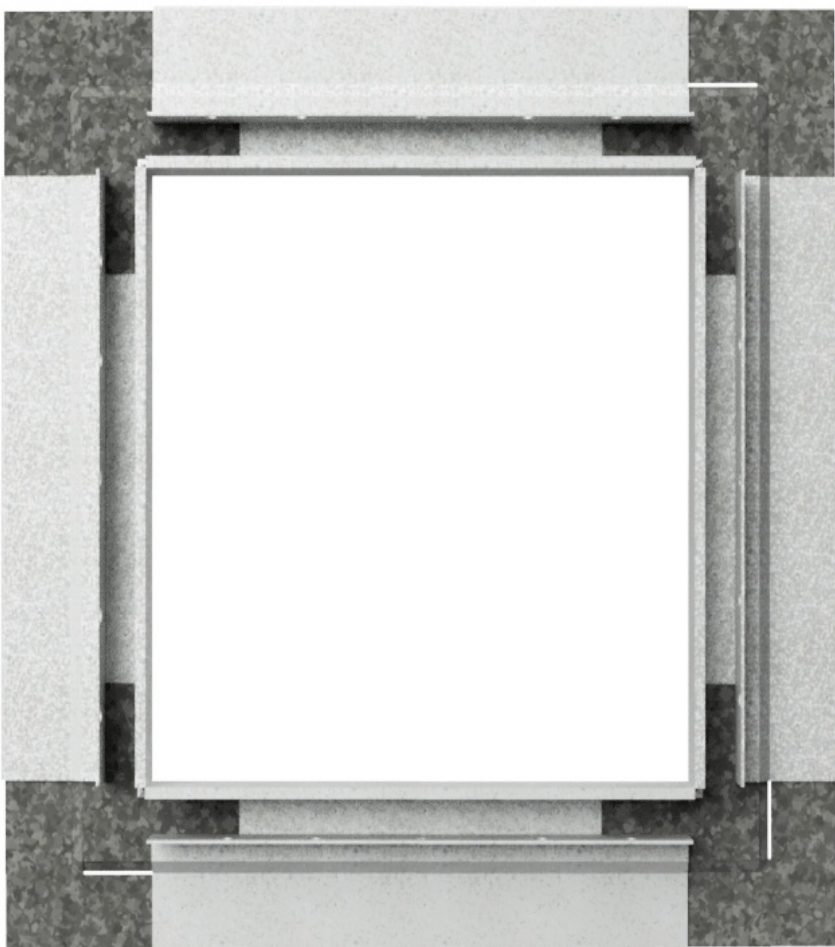
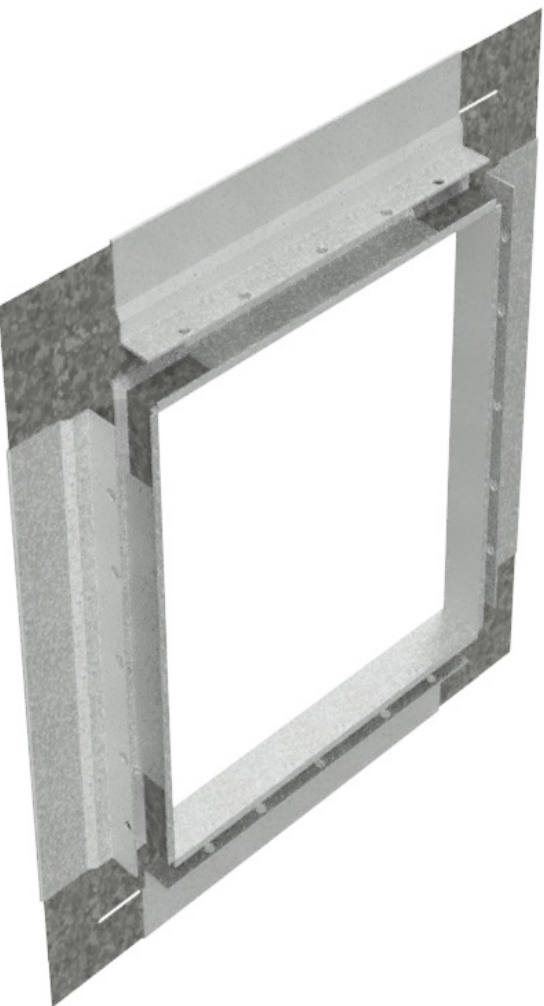
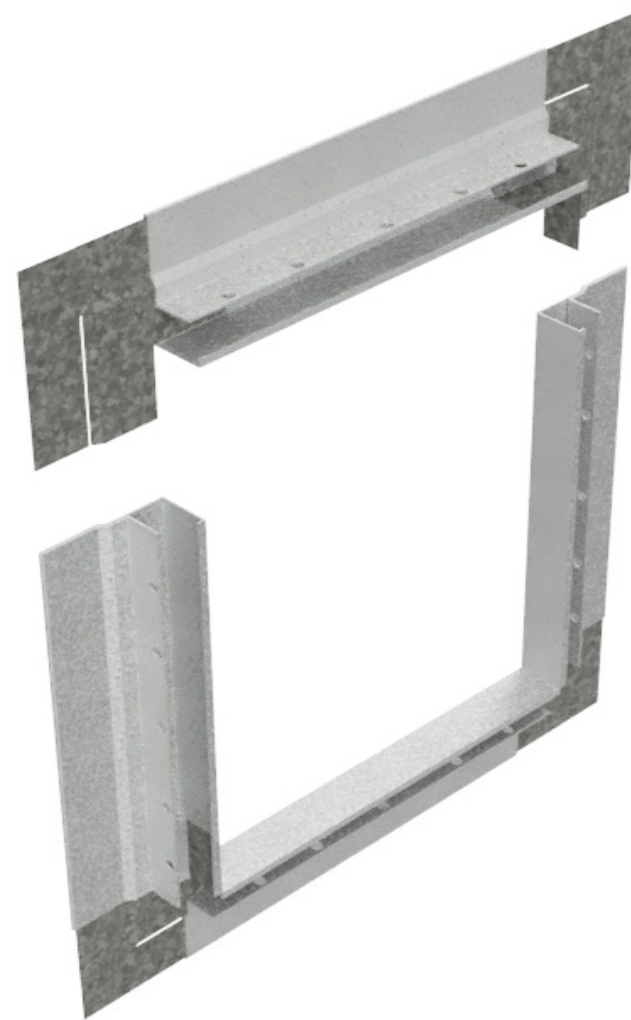
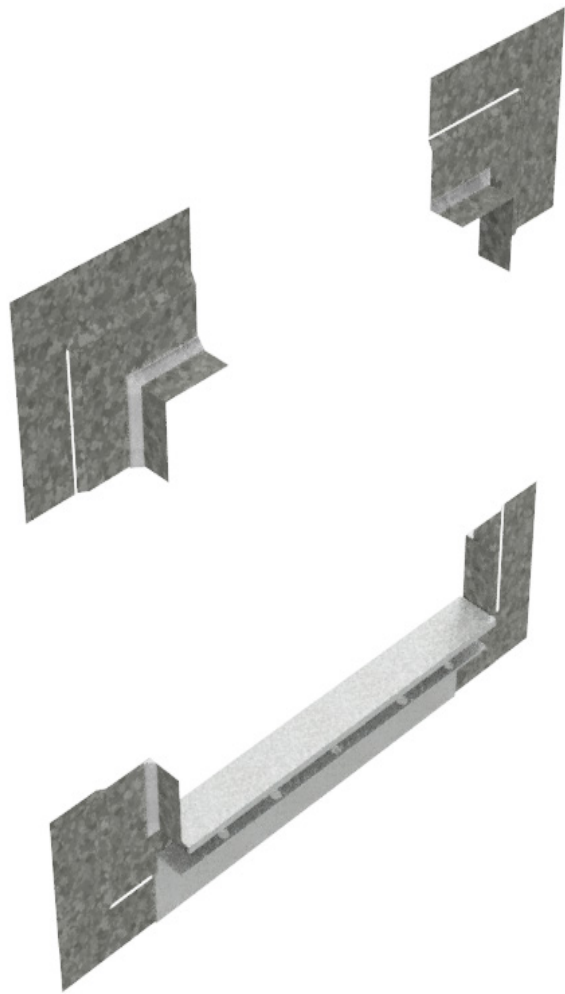
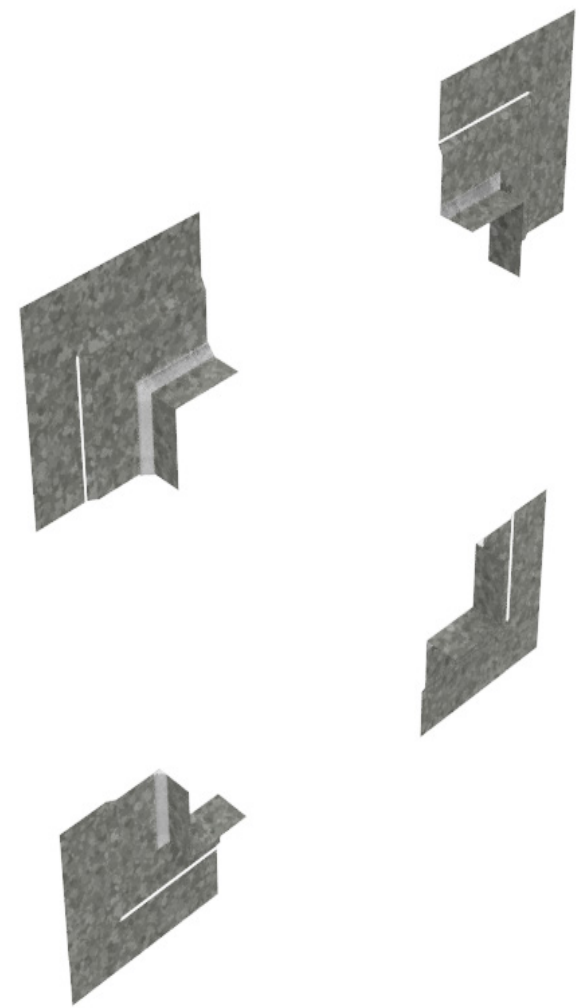

ID: PCC

Nail On Window Surround Setup

Inside and outside corners are field cut and then fitted together with provided splicing plates.

Field-cuts on inside and outside corners lock seamlessly with the included 26 Ga galvanized clips for a smooth, unified look. Fabrication clips make installation a breeze, ensuring perfect corners every time. Splicing clips and L angle connection clips are provided. When cutting the trims to length, make sure to subtract 3/8" of the window opening measurement. Polyurethane or silicone caulking must be used where corners splice together & all butt joints. This must be done once the surround is installed.

#19 Drip Edge Overview

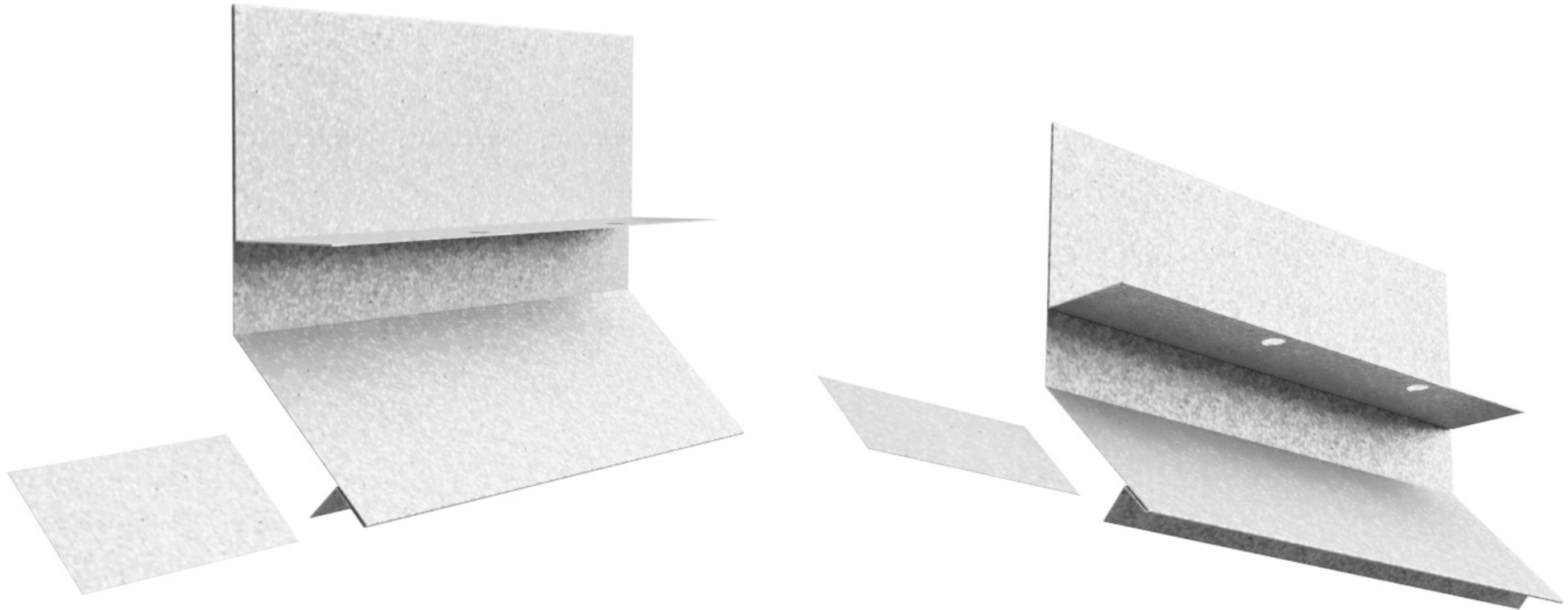
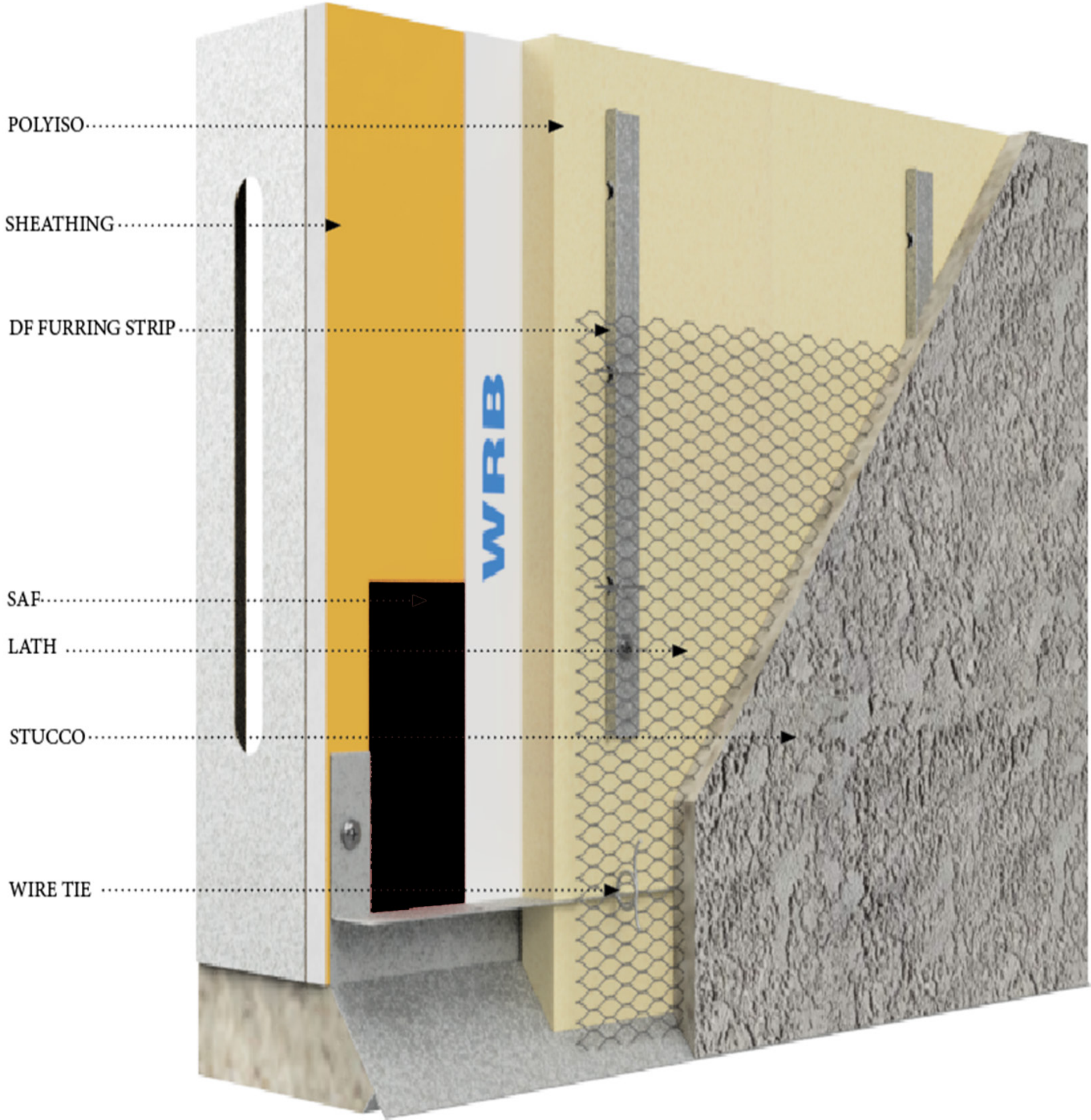

#19 Drip Edge Corners Setup

Inside and outside corners are field miter cut and then fitted together with provided splicing plates. Polyurethane or silicone caulking must be used where corners splice together & all butt joints. Field-cut precise miters on inside and outside corners lock seamlessly with the included 26 Ga galvanized clips for a smooth, unified look. Fabrication clips make installation a breeze, ensuring perfect corners every time. Splicing clips and L angle connection clips are provided. Polyurethane or silicone caulking must be used where corners splice together & all butt joints.

Wire tie every other hole & install vertical furring strips on every stud. Do not use spray foam.

#19 Drip Edge Install

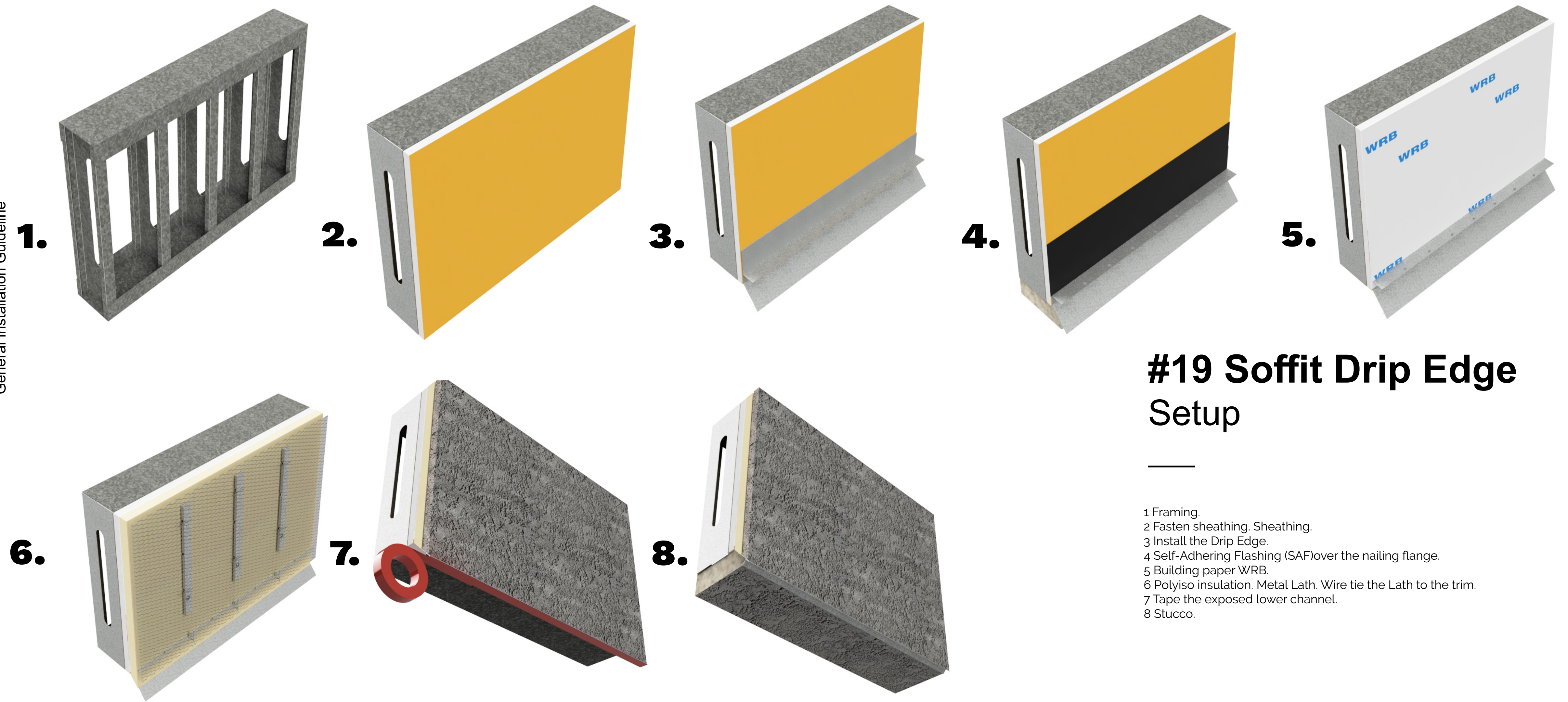

#19 Soffit Drip Edge Setup

- 1 Framing.
- 2 Fasten sheathing. Sheathing.
- 3 Install the Drip Edge.
- 4 Self-Adhering Flashing (SAF) over the nailing flange.
- 5 Building paper WRB.
- 6 Polyiso insulation. Metal Lath. Wire tie the Lath to the trim.
- 7 Tape the exposed lower channel.
- 8 Stucco.

Wire tie every other hole & install vertical furring strips on every stud. Do not use spray foam.

#19 Drip Edge Install

DIAMOND <> FURR TT-4®
General Installation Guideline

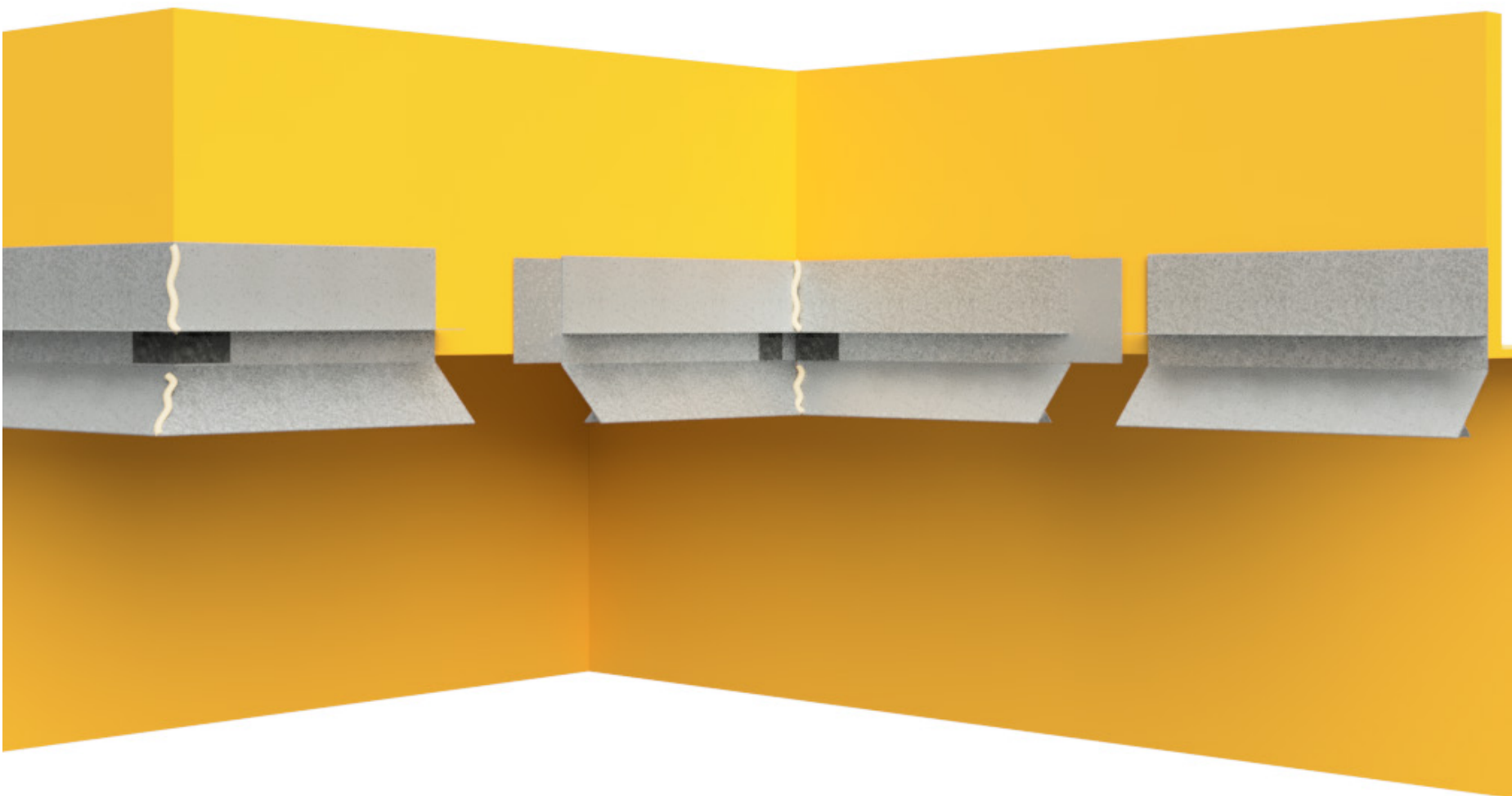
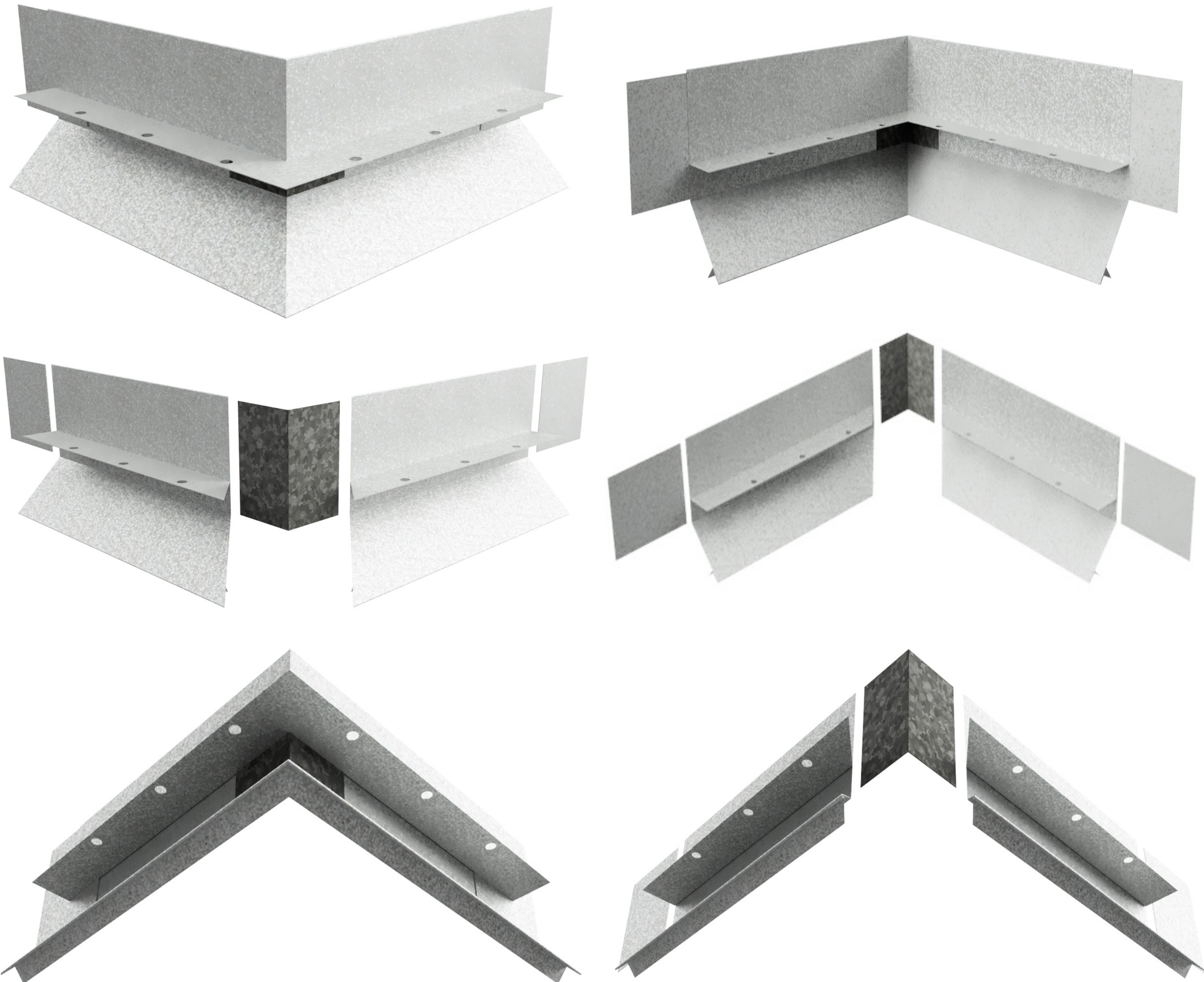

#19 Drip Edge Corners Setup

Inside and outside corners are field miter cut and then fitted together with provided splicing plates. Polyurethane or silicone caulking must be used where corners splice together & all butt joints. Field-cut precise miters on inside and outside corners lock seamlessly with the included 26 Ga galvanized clips for a smooth, unified look. Fabrication clips make installation a breeze, ensuring perfect corners every time. Splicing clips and L angle connection clips are provided. Polyurethane or silicone caulking must be used where corners splice together & all butt joints.

Wire tie every other hole & install vertical furring strips on every stud. Do not use spray foam.

Plaster Stop With Plaster Channel Install

DIAMOND <> FURR TT-4®
General Installation Guideli

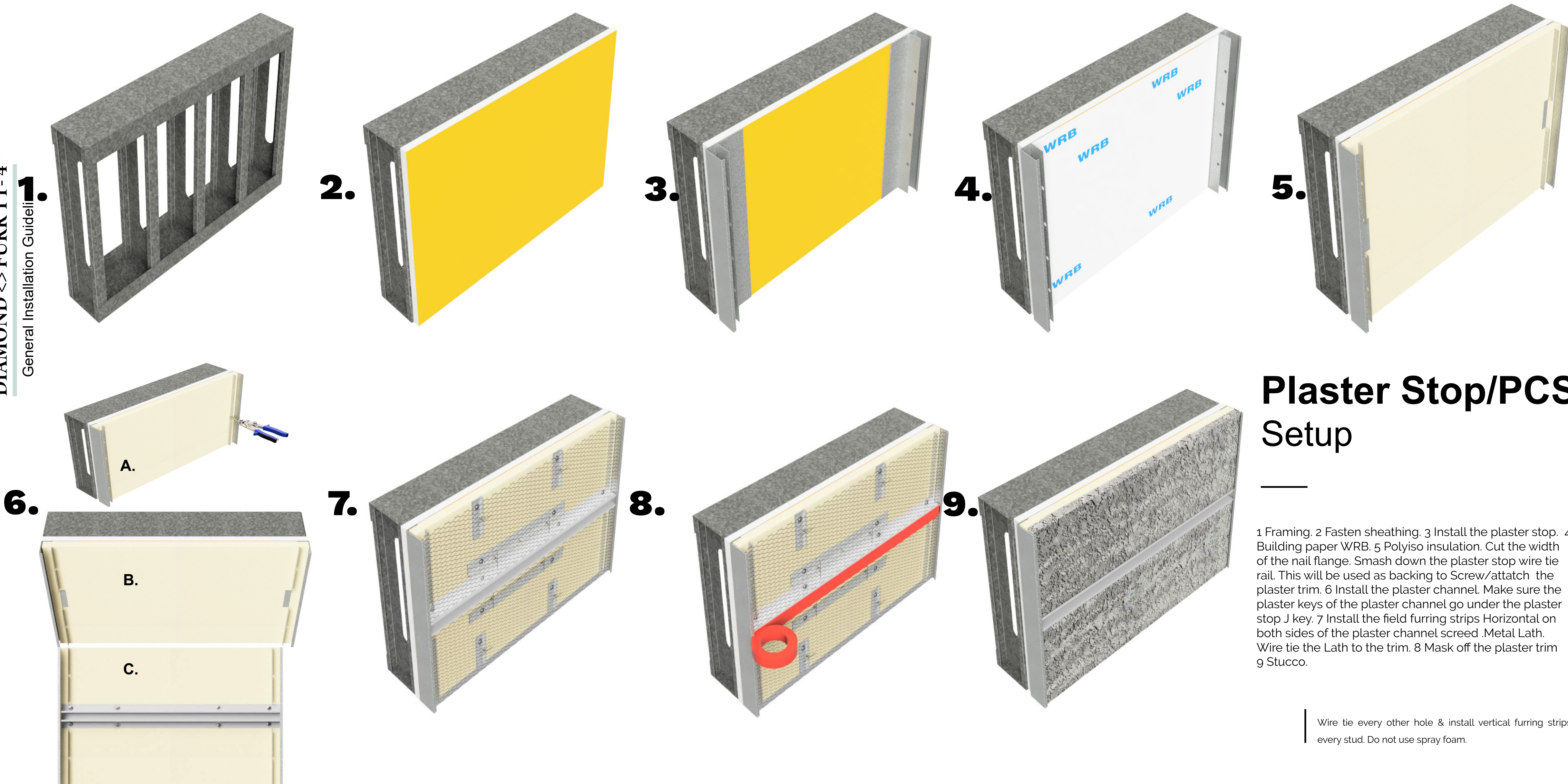

Plaster Stop/PCS Setup

Wire tie every other hole & install vertical furring strips on every stud. Do not use spray foam.

Furring Strips With XJ-15 Install

DIAMOND <> FURR TT-4®
General Installation Guidelines

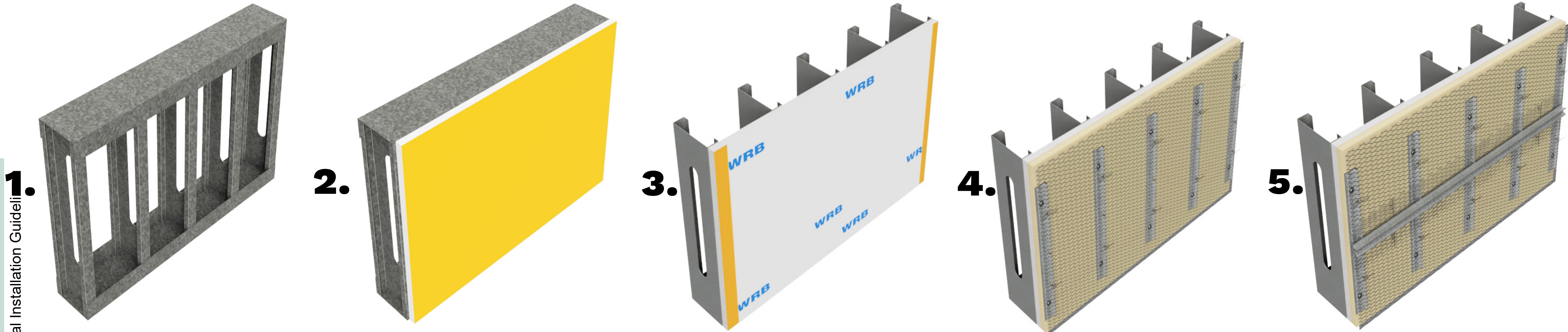

HORIZONTAL

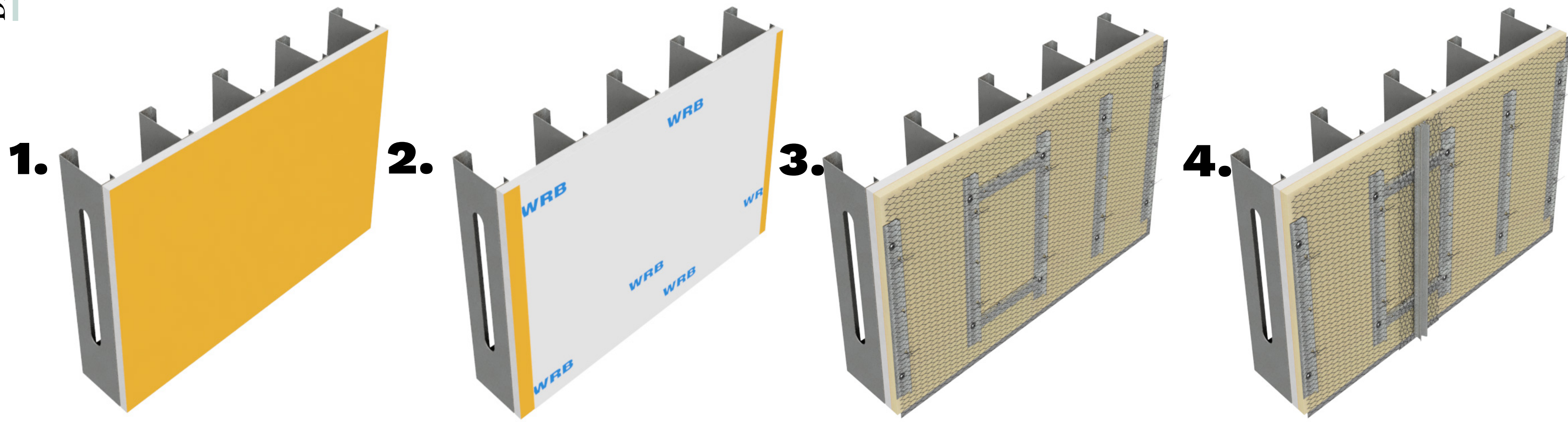

VERTICAL

XJ-15 With Furring Setup

1 Framing. 2 Fasten sheathing. 3 Building paper WRB. 4 install Polyiso insulation Field furring strips. 6 make sure lath is cut where the XJ-15 will be installed. Install the XJ-15. Make sure the plaster keys of the plaster channel go under the plaster stop J key.

Vertical
Step 1-2 are the same as above. 3Install the field furring strips Cut Furring Strips down to 6" place them Horizontal . 4 Install the Metal Lath. Make sure Wire tie the trim to the lath

Wire tie every other hole & install vertical furring strips on every stud. Do not use spray foam.

Direct Applied Soffit Install

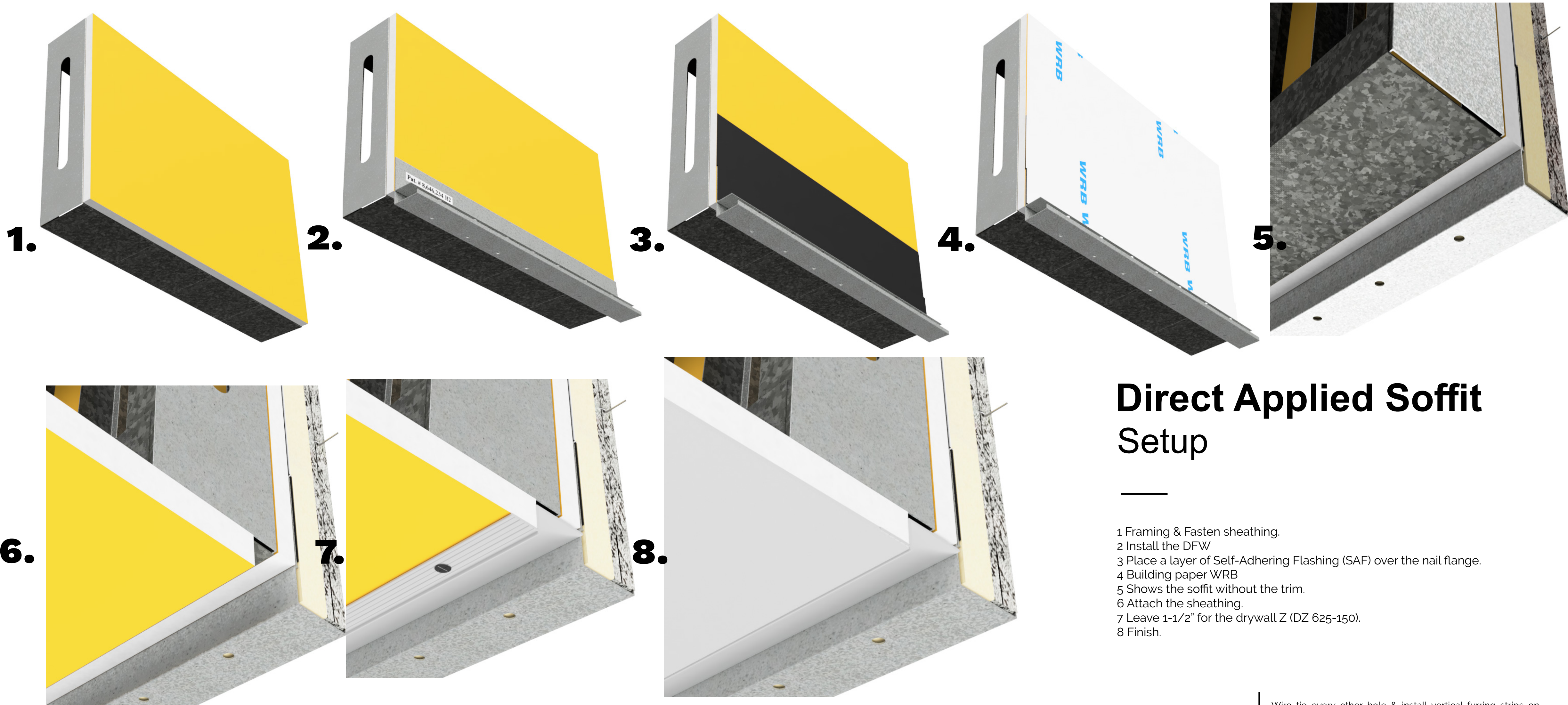

Direct Applied Soffit Setup

- 1 Framing & Fasten sheathing.
- 2 Install the DFW
- 3 Place a layer of Self-Adhering Flashing (SAF) over the nail flange.
- 4 Building paper WRB
- 5 Shows the soffit without the trim.
- 6 Attach the sheathing.
- 7 Leave 1-1/2" for the drywall Z (DZ 625-150).
- 8 Finish.

Wire tie every other hole & install vertical furring strips on every stud. Do not use spray foam.



“THE~END”
